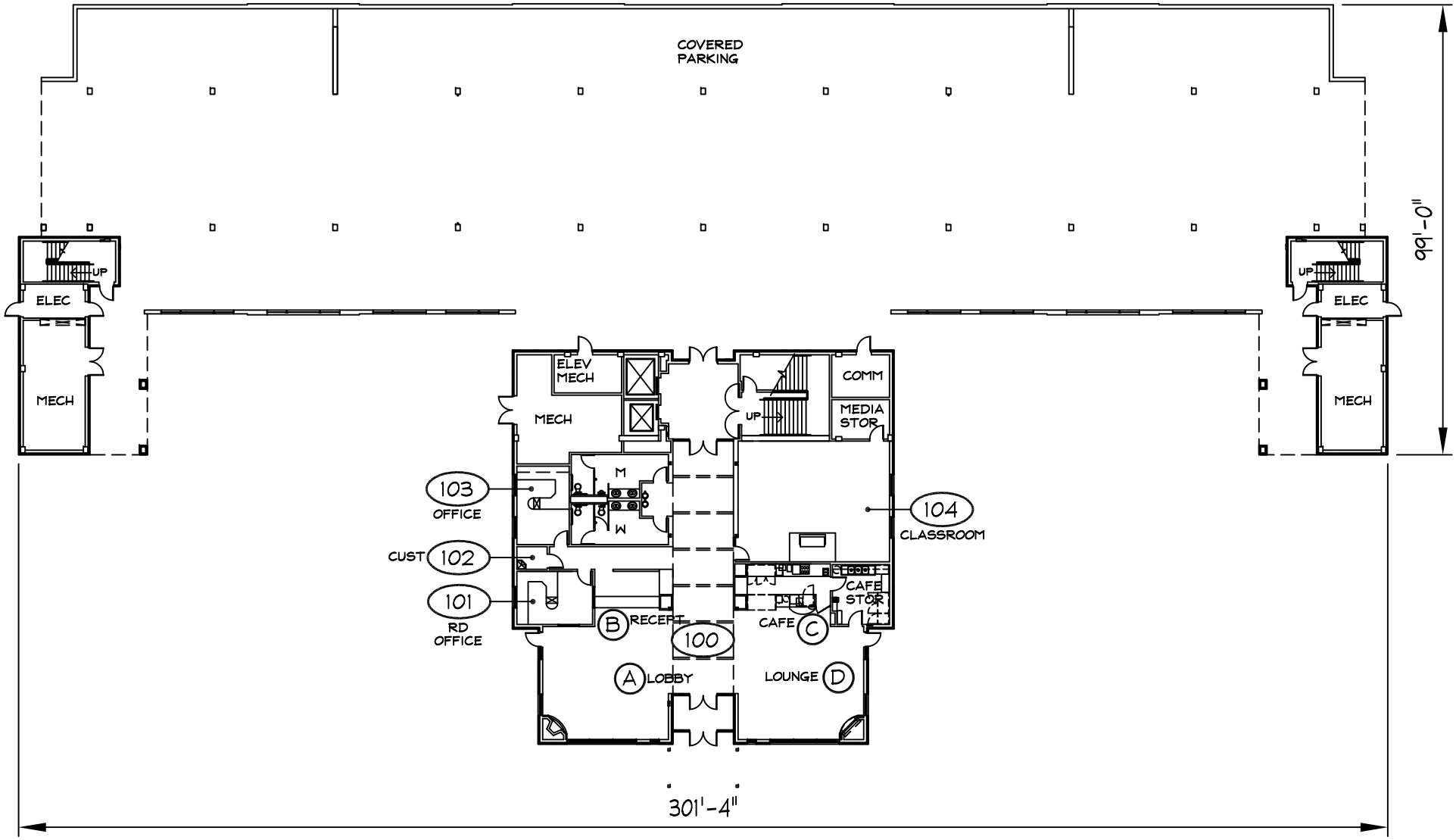

Coughlin Hall

First Floor

1/32" = 1'-0"

08/09

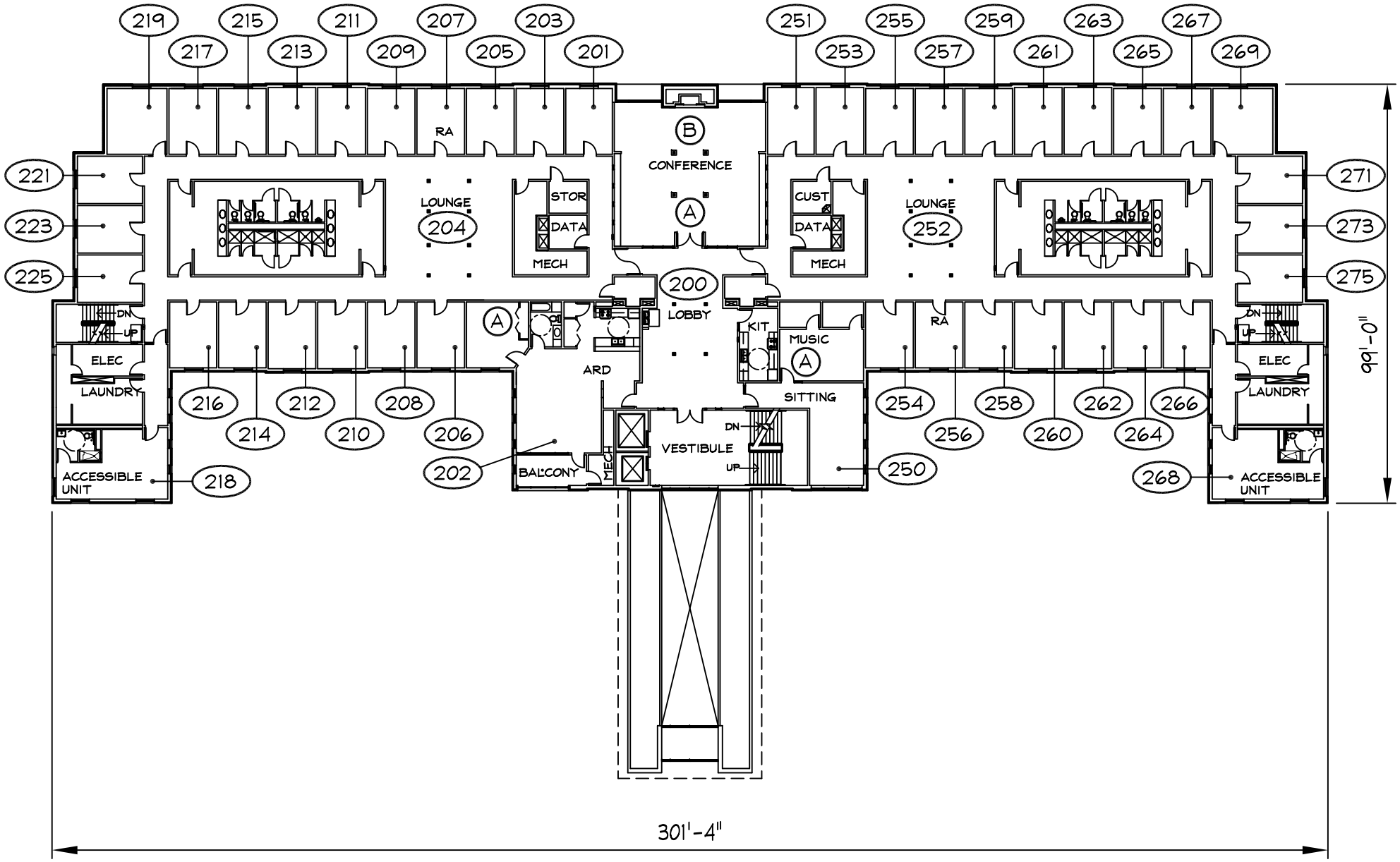

Coughlin Hall

Second Floor

1/32" = 1'-0"

08/09

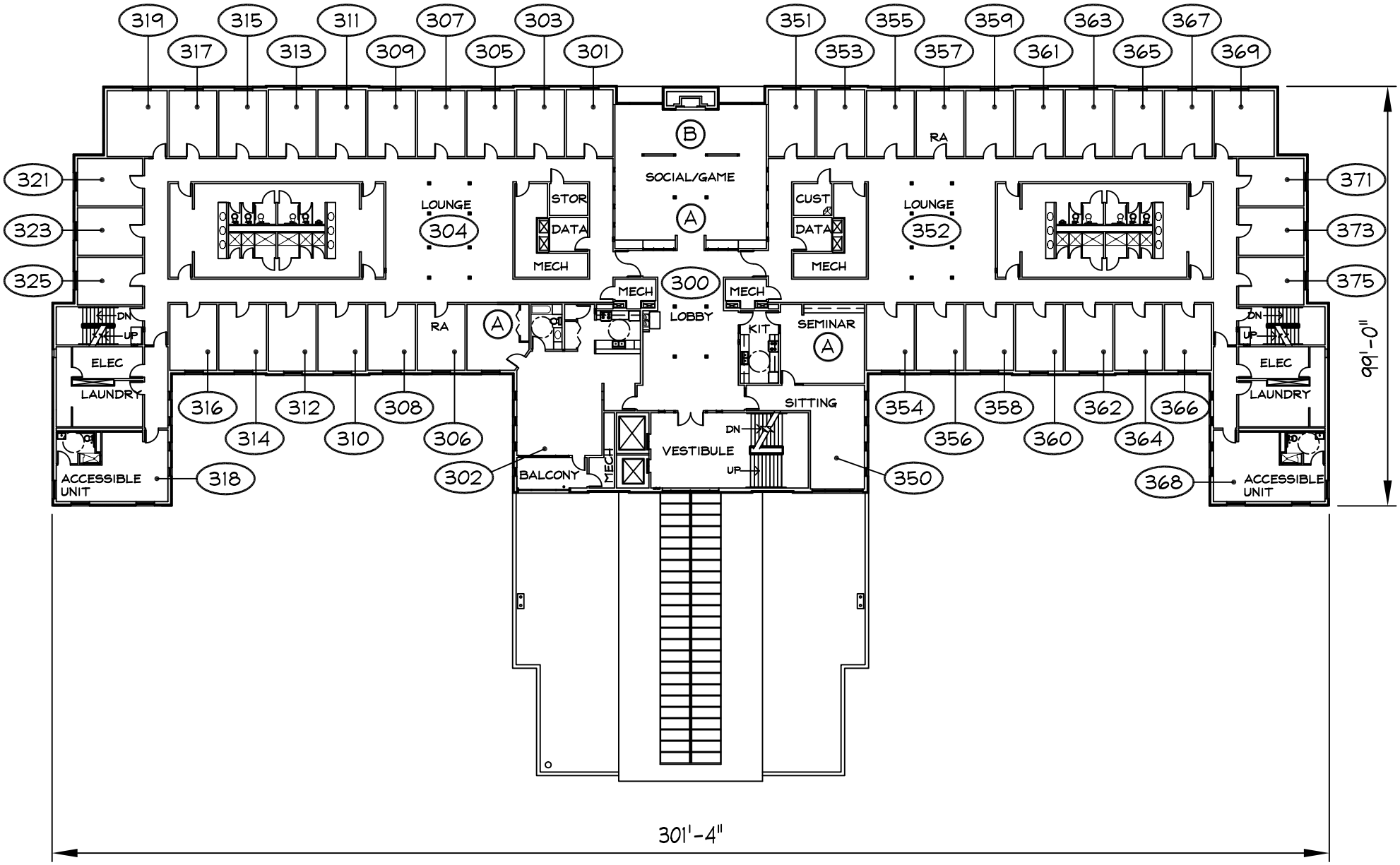

Coughlin Hall

Third Floor

1/32" = 1'-0"

08/09

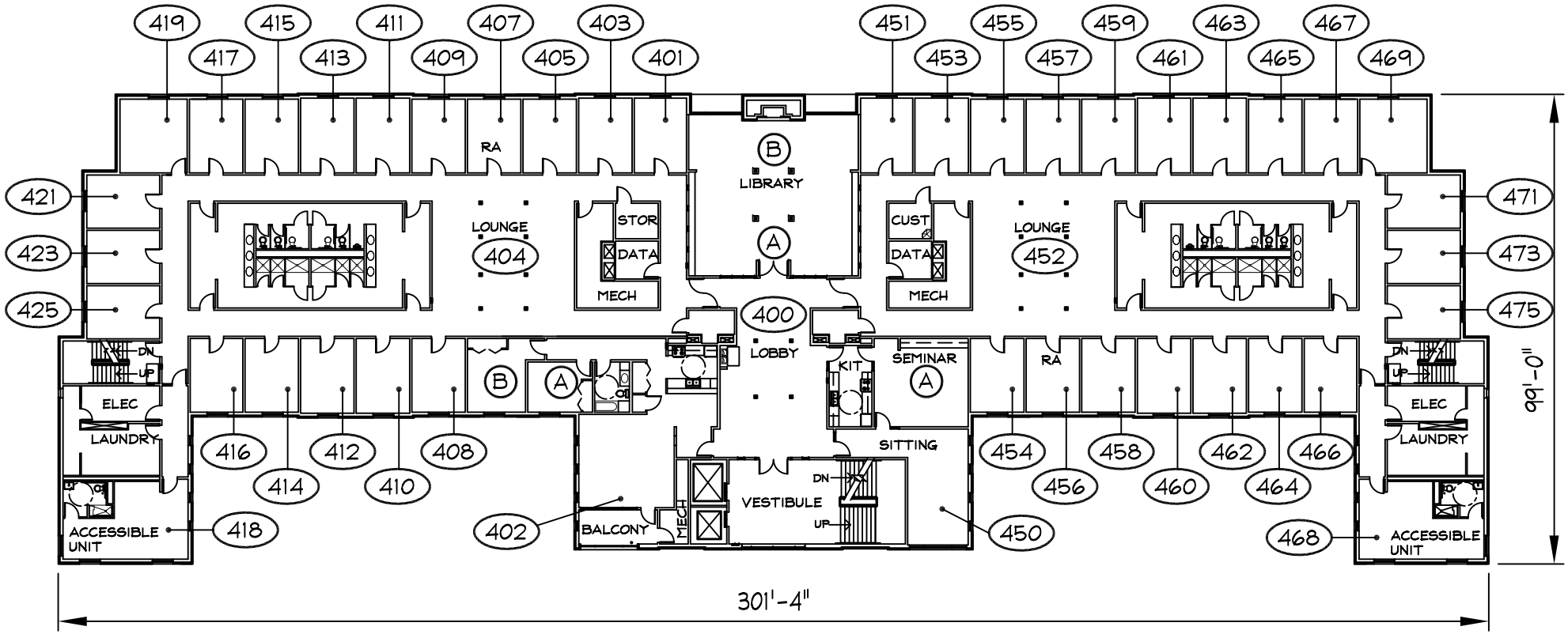

Coughlin Hall

Fourth Floor

1/32" = 1'-0"

08/09

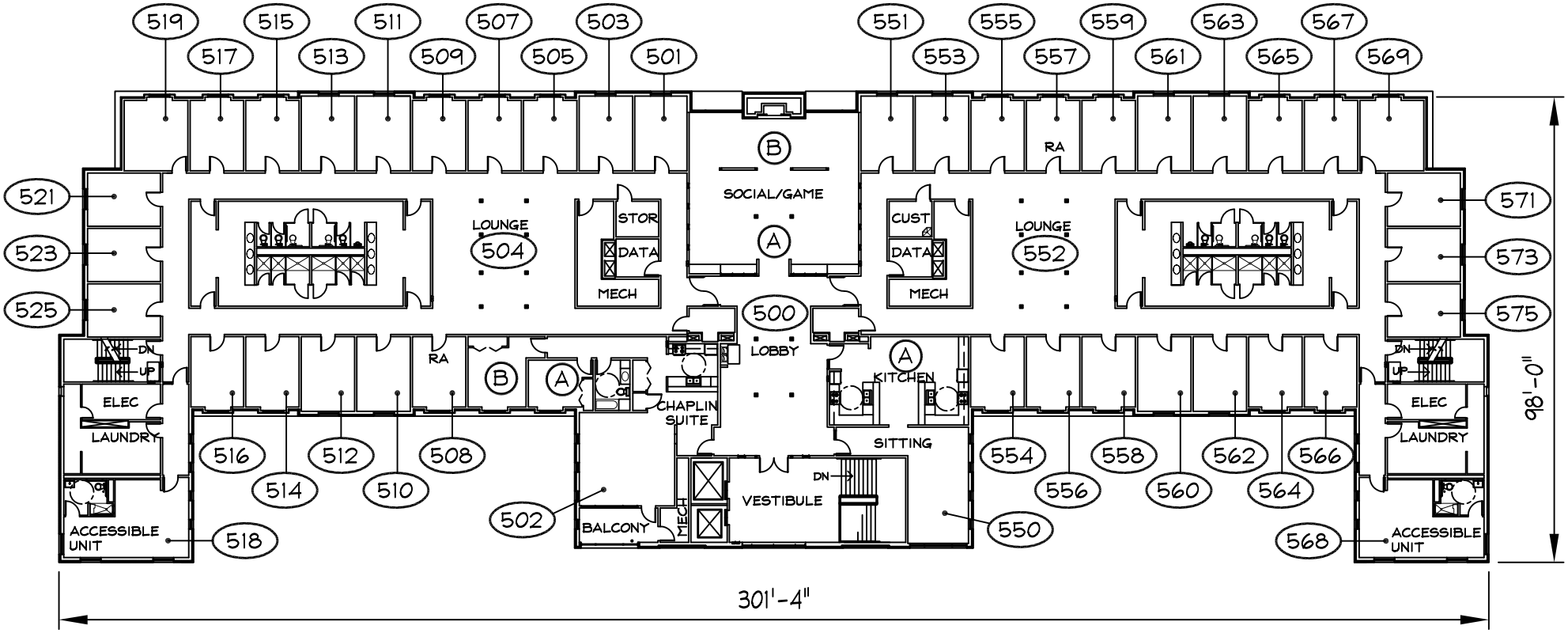

Coughlin Hall

Fifth Floor

1/32" = 1'-0"

08/09