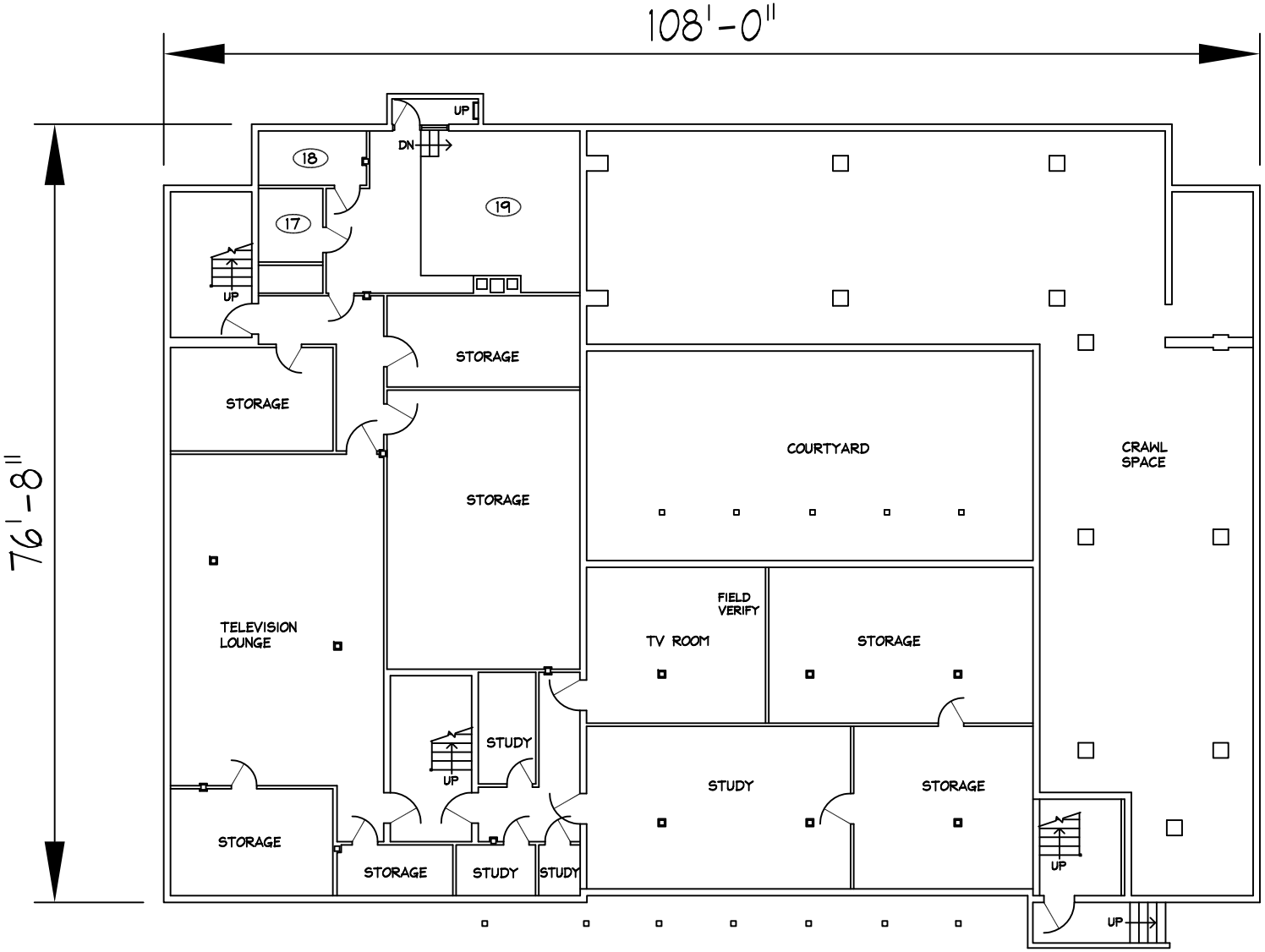

Crimont

Lower Level

1/8"=1'-0" 11/07

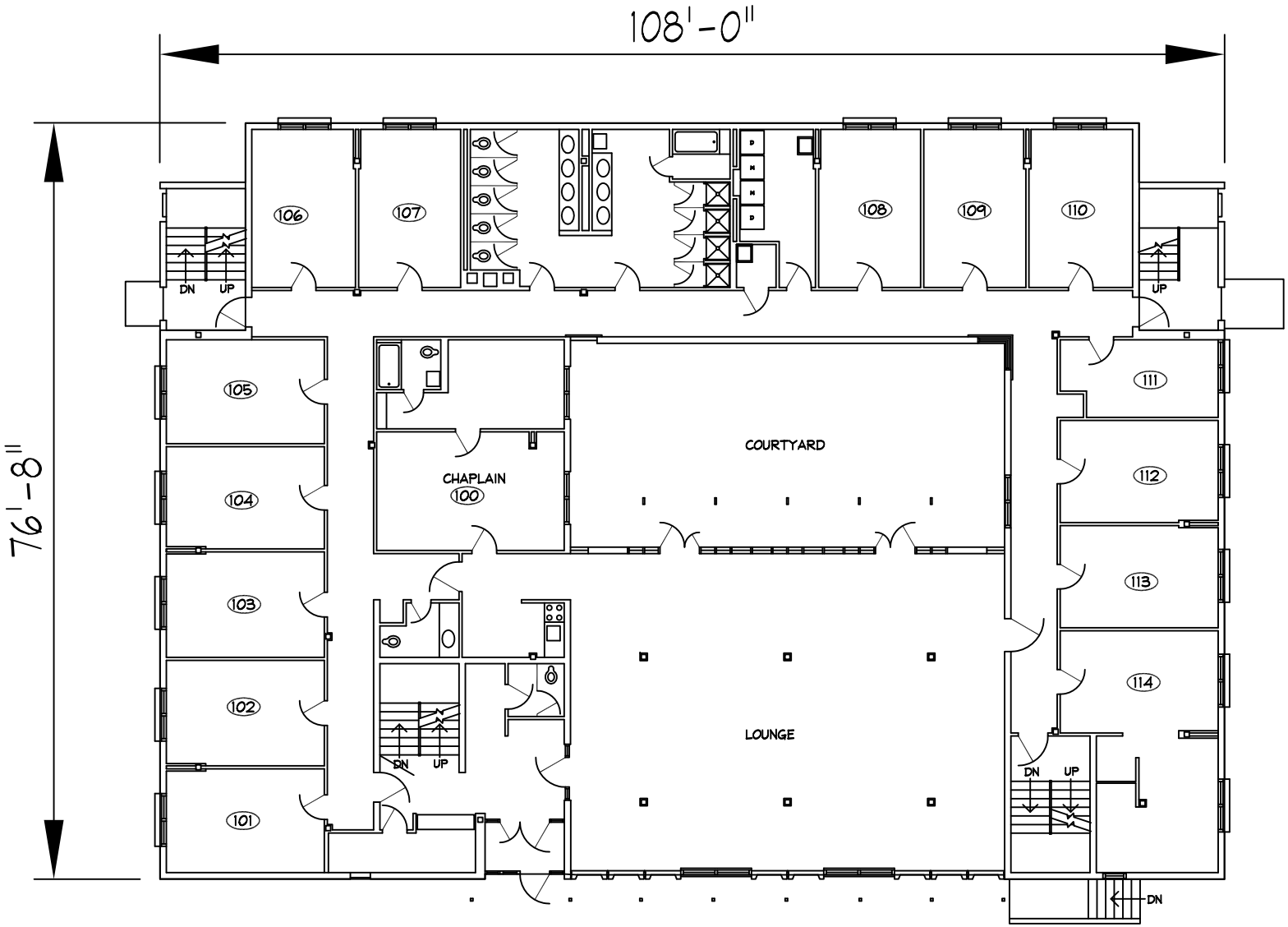

Crimont

First Floor

1/16"=1'-0" 11/07

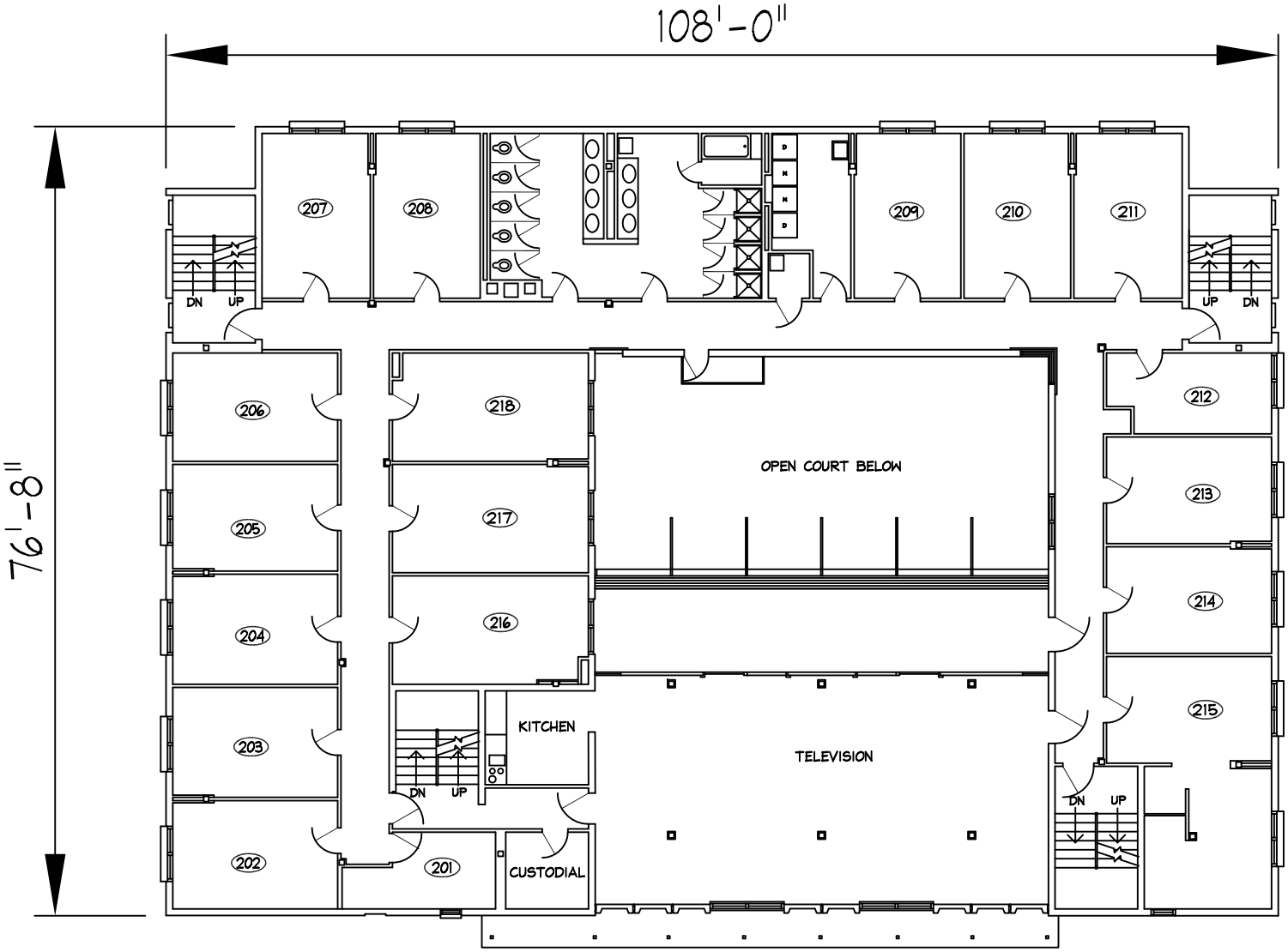

Crimont

Second Floor

1/16"=1'-0" 11/07

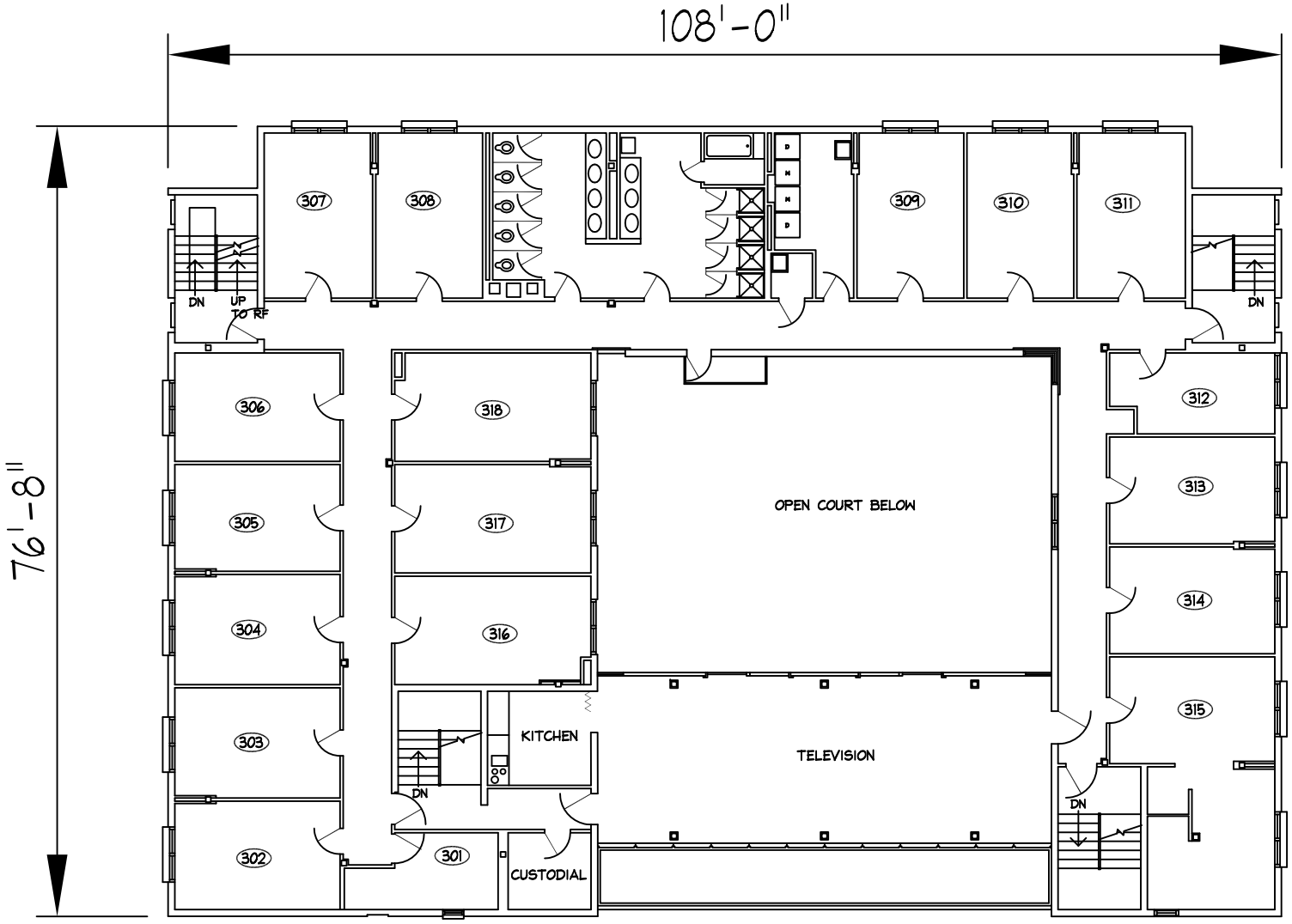

Crimont

Third Floor

1/8"=1'-0" 11/07