

2026

SENIOR DESIGN EXPO



School of Engineering
& Applied Science

Sponsors

Sponsoring organizations provide projects, resources, and professional influence to the senior design teams. Diverse sponsors provide a wide range of project options.

Aeroforge	Gonzaga	Integrus
ArmorText	Department of Civil Engineering	Architecture
Avista		Itron
Boeing	Gonzaga	Jacobs
Budinger	Department of Computer Science	Kaiser Aluminum
City of Spokane		Ken Hanson
Coffman Engineers	Gonzaga Dept. of Psychology	McKinstry
CorporateTools (formerly Two Barrels)	Gonzaga Institute for Climate, Water, and the Environment	NE Public Development Authority (Hillyard)
Cushing Terrell		Reed Family Companies
D Squad Studios	Gonzaga Modern Languages and Literature	Selkirk Sports
DOWL		WSDOT
Fairchild AFB	Gonzaga	
Framatome	Tribology Lab	
Garco	Gonzaga/MSU	
Gonzaga Department of Chemistry & Biochemistry	Graham Morehead	

Design Advisory Board (DAB)

Design Advisory Board members are experienced professionals who volunteer their time and talents with the teams, offering diverse guidance and mentorship.

Levi Arnold	Sarah Hagen	Vince Poxleitner
Hunter Banks	Spencer Harper	Rafael Pozos
Stu Barton	Michael Herzog	Jeff Presley
Michael Bernard	Karen Hills	Nick Questad
Glenn Blackwelder	Sean D. Johnson	Nick Reasoner
Les Bohush	Jacob Krantz	Eric Ryan
TJ Bolser	Katie Larimer	Emily Sackmann
Chris Collins	Colleen Little	Damiano Seghetti
Thomas Cooney	Steven Long	Sam Shoemaker
Brenna Doll	Kaela Mansfield	Kalika Singh
Jordan Dunn	Jared Marshall	Henry Stone
Jennifer Emerson-Martin	JJ Masterson	Henry Stone
Lindsey Evers	Dawson Matthews	Jesse Tatum
Lee Firth	Glorilyn Maw	Gregg Thompson
Andrew Flagstead	Ben McDonald	Nathan Verboort
Lindsay Gilbert	August Murphy-Beach	Mel Verwest
	Jesse Phillips	Jim Weston
	Doug Pooler	Byrl Williams
		Chance Wilson

THANK YOU

Team Projects

CS26-01 Energy Load Dashboard	4
CS26-02 AI Manufacturing Operations Assistant	4
CS26-03 Merge Request Health Bot	5
CS26-04 ChoiceConnect Fixed Network	5
CS26-05 Speaker Segmentation	6
CS26-06 Language Acquisition Research Framework	6
CS26-07 LLM-Assisted Operational Fault Analyzer	7
CS26-08 True Reasoning for LLMs	7
CS26-09 AI Robotic Control	8
CS26-10 Power Line Protection System Extension	8
CS26-11 AI-Powered Threat Intelligence	9
CS26-12 Virtual Conversations Scheduler	9
CS26-13 Minecraft Integrated AI Companion	10
CS26-14 Spokane Air Quality Dashboard	10
CS26-15 Emergency Preparedness Vehicle/Drone	11
CS26-16 Universal Sensor Board	11
CS26-17 Image Processing App	12
EN26-20 Market/Haven Two Way Street Conversion	12
EN26-21 Aki Kurose MS Structural Design	13
EN26-22 I-90 Bridge Deck & Steel Replacement	13
EN26-23 Anchorage MA Lane Drop Potential	14
EN26-24 Water System Resilience to Wildfire	14
EN26-25 NSC - Highway and Bridge Construction	15
EN26-26 Temporary Bridge Foundation	15
EN26-27 Stormwater Treatment and Reuse	16
EN26-28 CDA High End Residence	16
EN26-29 Fish Hatchery Building	17
EN26-30 Large Wood Nourishment in Rivers	17
EN26-31 Interactive Steel Design	18
EN26-32 Mountain Home Treatment Plant	18
EN26-35 Pickleball Paddle Design	19
EN26-36 Durability Cannon	19
EN26-37 Small Proof Load Table	20
EN26-38 Open Air Cabin Window	20
EN26-39 Solar Gasification with Added Efficiency	21
EN26-40 Dam Solution	21
EN26-41 Baja Car Instrumentation	22
EN26-42 Advanced Environment Chamber	22
EN26-43 Sonic Scanner Capability Improvement	23
EN26-49 Aeromedical Evacuation Lift Basket	23
EN26-50 McKinstry Warehouse Electrical Loads	24
EN26-51 Liquid Cooling Data Center Units	24
EN26-52 LiDAR Belt Scale Solution	25
EN26-53 Machine Vision Defect Detection	25
EN26-54 Next-Gen Galley Cart	26
EN26-55 Airplane Cargo Lock Detection	26
EN26-56 Cysteine Chapel	27
EN26-57 Emergency Preparedness Vehicle/Drone	27
EN26-58 Active Noise Cancellation System II	28
EN26-59 Universal Sensor Board	28
EN26-60 Raw Materials Inventory Tracking System	29
EN26-61 Smart Scrap Tubs	29

WELCOME



Welcome to Gonzaga University's School of Engineering and Applied Science (SEAS) 2026 Design Expo Day. We're celebrating an important milestone in our student's academic journey—their senior design projects. To transform innovative ideas into proofs-of-concept and prototypes, our students learned about project planning, communications, report writing, budgeting, and resource management.

I am deeply grateful to all those who helped our seniors achieve this daunting feat—supervising faculty, industry sponsors, numerous community members, the SEAS Capstone Committee, Bob Turner, Acting CEDE Program Manager Rhonda Young, Manufacturing Technology Center Manager Beau Grillo, Project Support Coordinator Kevin Matulis, Cadwell Maker Center & Lab Coordinator Daniel Clark, and the Dean's Office staff Colleen McLean, Mindy Ratcliffe and Janean Schmidt.

To our seniors, congratulations on completing this monumental effort. Your design teams have worked hard all year long to take the project from ideation to the physical realization you are presenting today. Thank you for your dedication and commitment to excel in this demanding but gratifying pursuit. I wish you much success in all your future endeavors.

Jennifer Shepherd, Ph.D.

Dean and Professor of Chemistry & Biochemistry
School of Engineering & Applied Science

Welcome from the Acting CEDE Program Manager



Celebrating our Senior Design graduates! This year's cohort has impressed us with their technical skills, inventive problem-solving, and a level of determination that truly sets you apart. Everyone who has followed your journey is celebrating with you, inspired by what you've accomplished and excited for what comes next.

We are deeply appreciative of all who make Senior Design possible. Our sponsors, advisors, and Design Advisory Board members continue to give generously of their time, expertise, and support. I also want to recognize the Dean's Office, the Capstone Committee, the MTC Lab, and our dedicated faculty and staff—your commitment to this program shapes its success year after year.

To our seniors: this milestone marks the beginning of a new chapter. As you move forward, carry the lessons, friendships, and challenges of this experience with you. Let them remind you of your resilience and your capacity to rise to any occasion. You are ready to make your mark.

Rhonda Young, Ph.D., PE

Professor of Civil Engineering, Associate Dean for Faculty Affairs
School of Engineering & Applied Science

CS26-01 | Energy Load Dashboard



Aj Cononetz, B.S. Computer Science
Aidan Kaiser, B.S. Computer Science
Eva Ulrichsen, B.A. Computer Science

Advisor: Chris Sharman
Sponsor: McKinstry
Liaison: Phil Marr

The CPSC-01 team worked with Edo to create an Energy Load Dashboard that pulls real-time energy data for the Catalyst and Morris Center buildings. When data is collected, it is stored separately under specific equipment types based on where the source originates. CPSC-01 was tasked with making a set of dashboards that groups together this data and displays interactive, meaningful visualizations for each data group. CPSC-01 created an application that accesses Edo's API based on user request, the application then performs summary calculations on the data gathered. The team used the React framework for the front-end. After user testing and feedback from Edo stakeholders, the application was deployed on Edo's Azure hosting service. The application can be continued on by Edo in the future as data becomes available.



CS26-02 | AI Manufacturing Operations Assistant



Evan Delanty, B.S. Computer Science
Liam Fitting, B.A. Computer Science
Scott Riddle, B.S. Computer Science
Harrison Sheldon, B.S. Computer Science

Advisor: Chris Sharman
Sponsor: McKinstry
Liaison: Phil Marr

CPSC-02 worked with McKinstry to create an AI chatbot capable of providing a manufacturing team with accelerated access to enterprise data, including payroll, labor, and job costs. The team developed and implemented a web app interface that processes natural language inquiries to deliver curated analysis and real-time insights. The solution leverages Azure AI Foundry which implements a retrieval-augmented generation (RAG) pipeline to provide accurate responses utilizing the data. The project concluded with the deployment of a functional system that allows the manufacturing team to maintain high productivity levels through streamlined data accessibility. The solution has been passed off to McKinstry's internal operations for further development and optimization.



CS26-03 | Merge Request Health Bot



Nick DeYoung, B.S. Computer Science
James Hagan, B.S. Computer Science
Isabel Tilles, B.A. Computer Science
Yusen Xia, B.S. Computer Science

Advisor: Chris Sharman
DAB: Andrew Flagstead
Sponsor: CorporateTools (formerly Two Barrels)
Liaison: Noah White

This AI merge request health bot allows users to upload documents and style guides to team CS26-03's hosted UI. These documents are then stored to an S3 bucket to be accessed by the model. The health bot begins by reading a merge request from the repository service GitLab. It is then sent to an AWS lambda function in which it is parsed for important relevant to the merge. The code is then sent to an EC2 model where it is linted and reviewed by an AI with a RAG pipeline to generate smart fixes for the given code and ensure it is consistent with the documents uploaded by the user. Finally, the smart fixes and feedback are uploaded to GitLab via a comment to the merge request using the available API to reduce the amount of time Corporate Tools engineers spend reviewing submitted code.

```
• File: example_code.py
• Line Number: N/A (diffs span multiple lines)
• Severity: style
• Description of the Issue: The code changes involve minor transformations that do not significantly impact functionality but can be made more consistent and readable.
• Suggested Fix: Ensure consistent use of spaces around operators and ensure proper alignment for readability. For example, instead of:

def display_ascii_art():
    \ \ / - / \ / \

It could be formatted as:

def display_ascii_art():
    \ \ / - / \ / \
```

CS26-04 | ChoiceConnect Fixed Network

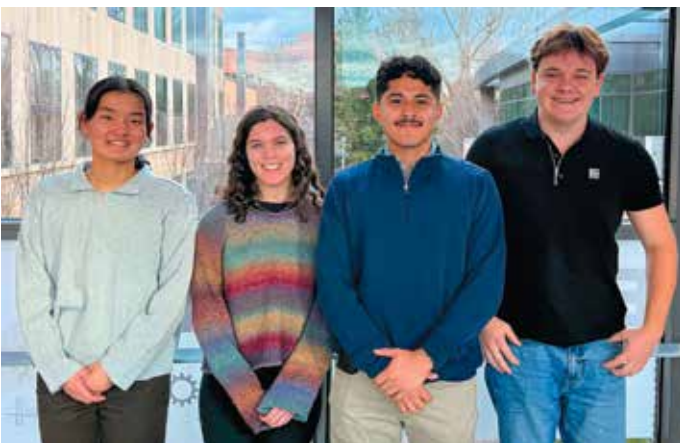

Murat Aitov, B.S. Computer Science
Hannah Horn, B.A. Computer Science
David Sosa Vidal, B.A. Computer Science
Maya Stelzer, B.S. Computer Science

Advisor: Phillip Fishburn
DAB: Rafael Pozos
Sponsor: Itron
Liaison: Randy Bustamante, Mike Ives

The CPSC-04 team worked with Itron to address the challenge of diagnosing failures within the ChoiceConnect Fixed Network, where cell control units (CCUs) generate large system and application log files. Engineers previously spent significant time manually reviewing these archives to identify abnormal behavior. To streamline this process, the team designed, trained, and tested an LSTM-based anomaly detection model using real CCU logs to learn patterns of normal activity and flag deviations. The application runs within Itron's Azure environment, processes log archives, and generates a CSV report identifying anomalies and their locations. A command-line interface enables analysis of new logs, while an engineer feedback loop supports manual labeling and iterative model refinement to improve diagnostic accuracy over time.

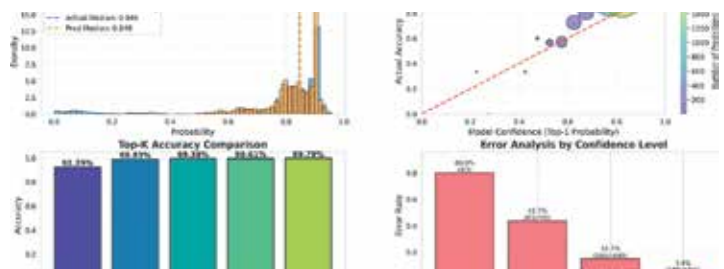

CS26-05 | Speaker Segmentation

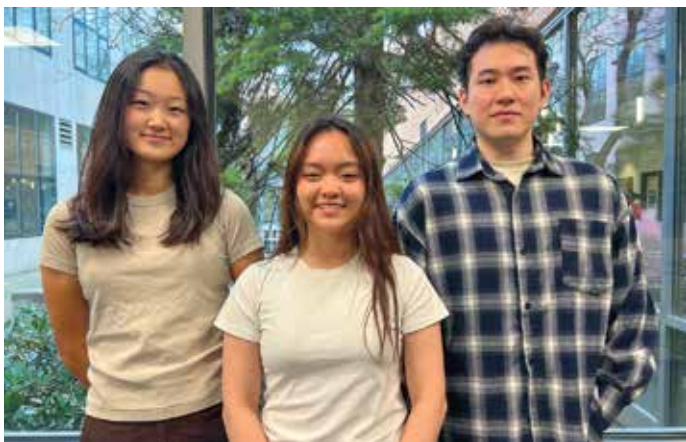

Keyu Chen, B.S. Computer Science
Thi Lan Anh Ha, B.S. Computer Science
Samuel Hopper, B.S. Computer Science
Grace Lee, B.A. Computer Science

Advisor: Joe Dumoulin

Sponsor: Gonzaga Department of Computer Science

Liaison: Paul De Palma

The CPSC26-05 team was sponsored by Dr. Paul De Palma of Gonzaga University to address the challenge of analyzing large repositories of early childhood speech recordings, where existing speaker segmentation tools struggle due to overlapping speech, background noise, and the irregular vocal patterns of toddlers. CPSC26-05 developed a machine learning pipeline that processes child-centered audio data and converts CHILDES (.CHA) transcripts into reference RTTM files for evaluation. The system performs speaker diarization using pyannote.audio models and integrates a voice-type classifier (VTC) to categorize speakers such as children and adult participants. Model performance was evaluated using pyannote.metrics by comparing predicted RTTM outputs with reference annotations. The pipeline was implemented in Python and deployed using Apptainer containers to run the pyannote and VTC environments on GPU-enabled HPC nodes. Experiments using the HomeBank speech repository supported model evaluation and fine-tuning for child speech analysis.

CS26-06 | Language Acquisition Research Framework

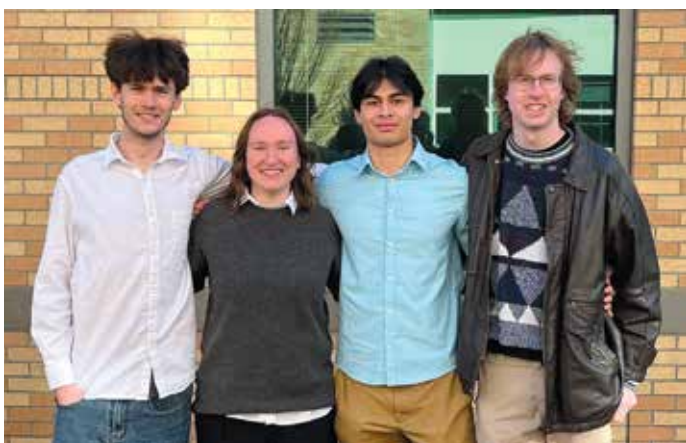

Lincoln Deen, B.S. Computer Science
Liam Kordsmeier, B.S. Computer Science
Miles Mercer, B.S. Computer Science
Abby Skillestad, B.S. Computer Science

Advisor: Joe Dumoulin

Sponsor: Gonzaga Department of Computer Science

Liaison: Paul De Palma

The CPSC26-06 team developed an open-source framework for human language acquisition research with sponsorship from Dr. Paul De Palma. Researchers required a transparent tool to process day-long speech recordings, so the team created a full-stack web application for uploading and segmenting audio data. The team implemented a node-based interface for intuitive audio manipulation and segmentation. In collaboration with linguistics expert Dr. Mark VanDam, the team integrated the Parselmouth Python library to automate phonetic analysis, including pitch determination and spectrogram visualization. The project concluded with a functional prototype that allows researchers to export processed data. The resulting system establishes a scalable foundation for future linguistic studies.

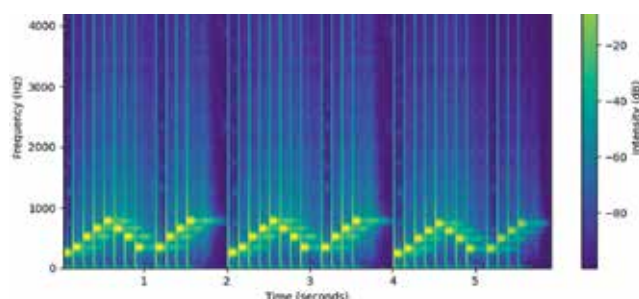

CS26-07 | LLM-Assisted Operational Fault Analyzer



Sam Carter, B.S. Computer Science
Carson Frost, B.S. Computer Science
Cash Hilstad, B.S. Computer Science
Nick Maximiano, B.A. Computer Science

Advisor: Yanping Zhang
DAB: Kalika Singh
Sponsor: Boeing
Liaison: Nick Questad, Brenna Doll, Joseph Caferro

Boeing tasked the CPSC-07 team with creating an LLM-assisted fault tree analyzer. Fault trees are diagrams used to predict and monitor failure rates of aircraft components. The CPSC-07 team created the Zag Fault Analyzer (ZFA) to preform large-scale, automated analysis of fault trees contained on PDFs. Users can upload a large PDF containing a fault tree, and the system ingests the data into a machine-friendly format. Once the data is ingested, users can ask the ZFA questions about the data. The ZFA uses an LLM to plan actions, call functions, and retrieve data to properly answer the user's question. This system empowers engineers to quickly inspect massive fault trees and work through conceptual questions as needed, saving countless hours of time.

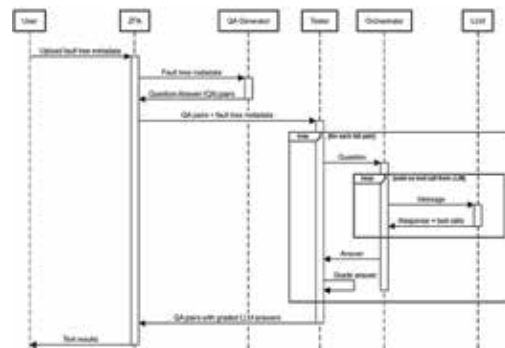

CS26-08 | True Reasoning for LLMs



Lauren Chin, B.S. Computer Science
Ethan Danitz, B.S. Computer Science
Sean Nickerson, B.A. Computer Science
Maura Sweeney, B.S. Computer Science

Advisor: Yanping Zhang
DAB: Michael Herzog
Sponsor: Graham Morehead

Pangeon tasked CS26-08 with improving Artificial Intelligence reasoning and performance with actual logic. AI models, especially LLMs, do not perform human-based logical reasoning when generating responses. They use probabilistic reasoning to apply patterns observed in training data to craft a response which can cause illogical mistakes and hallucinations. Parsimony aimed to address this problem by providing these LLMs with true reasoning. This created a better-performing reasoning model where users get better responses to their

```
function:
- "If it rains, the ground gets wet"
+ [{"subject": "it", "predicate": "rains", "object": "ground"}, {"subject": "ground", "predicate": "gets", "object": "wet"}]
facts = []

# Check for conditional logic
if not is_universal_quantifier(sentence):
    parsed = self.parse_to_nltk_tree(sentence)
    if parsed and parsed[2] == "because":
        consequent, antecedent, _, has_neg = parsed
        facts.append(['hasAntecedent', F((antecedent))])
        facts.append(['hasConsequent', F((consequent))])
        facts.append(['isConditional', 'true'])
    return facts

# Check for universal quantifiers
if not is_universal_quantifier(sentence):
    parsed = self.parse_to_nltk_tree(sentence)
    if parsed and parsed[2] == "because":
        consequent, antecedent, _, has_neg = parsed
        facts.append(['hasType', F((antecedent))])
        facts.append(['hasProperty', F((consequent))])
        facts.append(['isUniversal', 'true'])
    return facts

if not is_universal_quantifier(sentence):
    parsed = self.parse_to_nltk_tree(sentence)
    if parsed:
        predicate, subject, _, has_neg = parsed
        if subject:
            facts.append(['hasEntity', F((subject))])
            facts.append(['hasProperty', F((predicate))])
            facts.append(['isUniversal', 'true'])
        return facts

# The end of analysis
```

complex prompts. Natural language is parsed into the simplest representation of the meaning of the sentence in the form of trees, which is then converted to propositional logic statements, which were fed to an LLM, creating a network of facts to reference in response to a query.

CS26-09 | AI Robotic Control

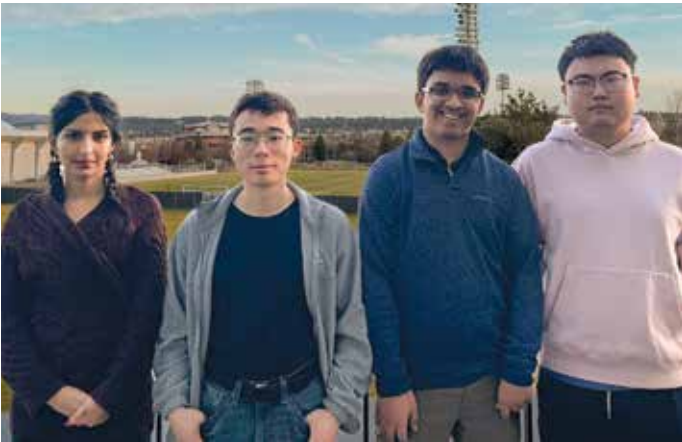

Ayla Bhatia, B.S. Computer Science
Liwei Liu, B.S. Computer Science
Geoff Spilker, B.S. Computer Science
William Wellborn, B.S. Computer Science

Advisor: Joe Dumoulin
Sponsor: Graham Morehead

This project developed a comprehensive suite of motion control macros for the Unitree B2 quadruped robot using MuJoCo physics simulation in a WSL environment. Over 20 unique macros were created to demonstrate various robot capabilities including basic movements, locomotion gaits, manipulation tasks, recovery behaviors, and other specialized movements. Each macro uses PD control with tuned joint angles and timing to ensure stability, as the project prioritized safe, repeatable movements over aggressive performance. The macros serve as demonstrations and capability testing for eventual deployment on physical hardware. The system integrated these macros with a trained neural network that learns goal-directed navigation by working with the macro library as its control foundation.



CS26-10 | Power Line Protection System Extension



Kim Lenz, B.A. Computer Science
Jack Ou, B.S. Computer Science
Jake VanZyverden, B.S. Computer Science

Advisor: Alex Giacobbi
DAB: Henry Stone
Sponsor: Avista
Liaison: Greg Johnson

Team CS26-10 extended CS25-03's powerline safety system for Avista Utilities. The previous team attributed ghost object detections to code bugs. The team diagnosed the actual root cause: training data perspective mismatch. The model trained on forward-facing automotive data was incompatible with upward-facing powerline monitoring. The team collected a comprehensive upward-facing LiDAR dataset from construction sites across Spokane (100+ recordings), data that did not yet exist before this. They developed a complete retraining infrastructure, including data conversion, annotation, and validation workflows. The team delivered baseline performance metrics, a retrained PointPillars model for upward-facing deployment, comparative performance analysis, and comprehensive user documentation for development teams and field operators, ensuring system maintainability and deployment readiness.

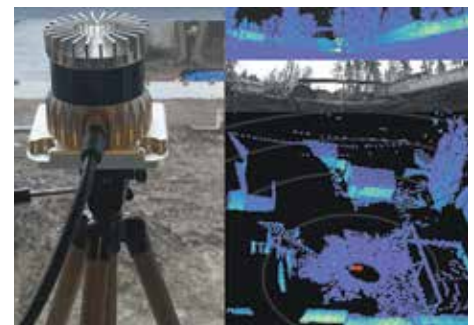

CS26-11 | AI-Powered Threat Intelligence

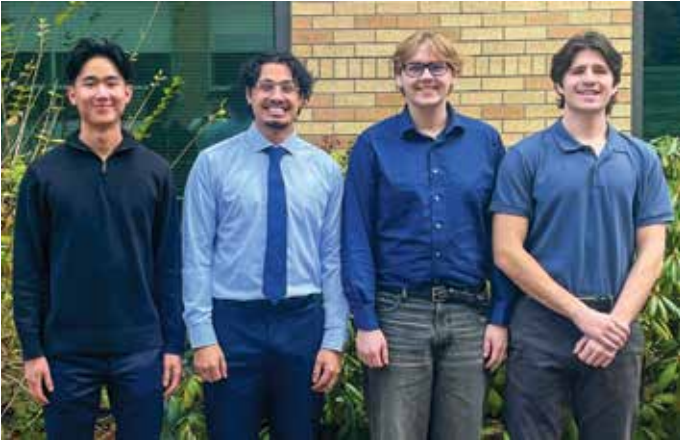

Ritchie Fu, B.S. Computer Science
 Gabriel Hoing, B.S. Computer Science
 Cody Kesselring, B.S. Computer Science
 Mark Sanghera, B.S. Computer Science

Advisor: Jasmin Jans
 DAB: Jesse Phillips
 Sponsor: ArmorText
 Liaison: Navroop Mitter

Cybersecurity analysts face a constant stream of news, making it tough to keep pace with emerging threats. CPSC26-11 created a tool to help analysts quickly parse through information from these news sources. The team worked with ArmorText to develop a website powered by AI agents that summarizes articles, provides metrics, displays actionable steps, and more. Our tagging system allowed analysts to set up article feeds tailored to their threat interests. The team expanded upon an existing frontend made with React, with new data being stored in MongoDB. CPSC26-11 created an article processing pipeline that leveraged the Gemini API for multiple features and used reputable frameworks from MITRE and CISA for TTP extraction and countermeasures. After local testing on Postman, the backend service was deployed and tested on AWS, where it was able to periodically scrape articles and extract data.

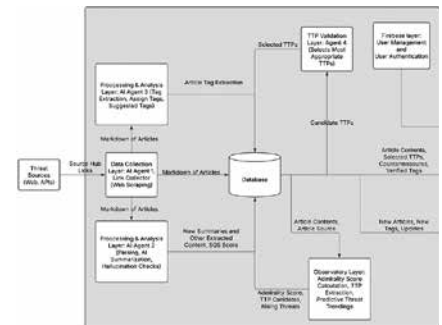

CS26-12 | Virtual Conversations Scheduler

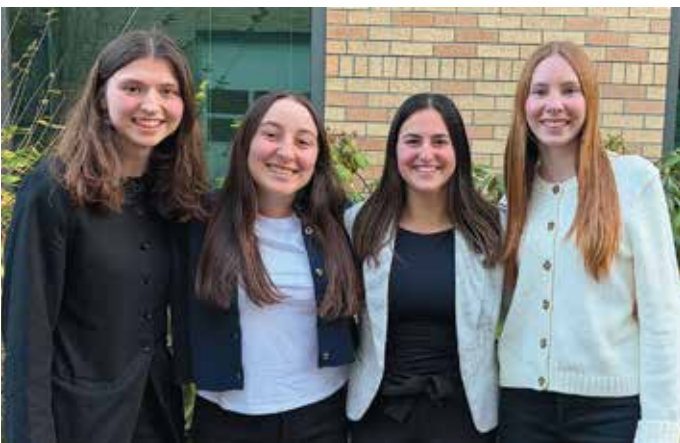

Jillian Berry, B.S. Computer Science
 Drew Fitzpatrick, B.S. Computer Science
 Abby Hidalgo, B.S. Computer Science
 Isabelle May, B.S. Computer Science

Advisor: Bethany Alcamo
 DAB: August Murphy-Beach
 Sponsor: Gonzaga Modern Languages and Literature
 Liaison: Rebecca Stephanis

CPSC26-12 worked with the GU Department of Modern Languages to create a convenient scheduling app for their dual immersion program with AUSJAL and AJCU universities. The team created a web application, LinguaLink, that streamlines the process of matching classes across Jesuit institutions in Latin America and the United States to facilitate virtual exchange sessions. Some of LinguaLink's key features include: an automated matching algorithm for cross-institution class pairings, role-based access control for administrators and coordinators, and an administrative dashboard for managing users, schools, and matches. Overall, this project addresses a real need in international education, making cross-cultural learning experiences more accessible to students while reducing administrative burden on faculty coordinators.

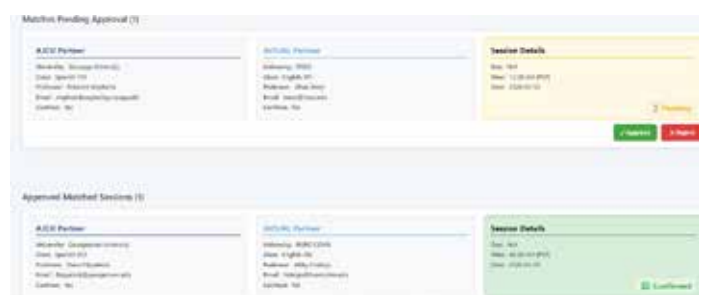

CS26-13 | Minecraft Integrated AI Companion

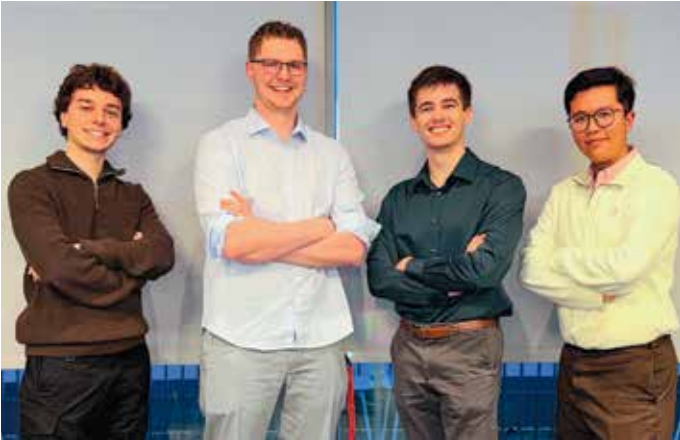

Jack Kabil, B.S. Computer Science
Tony Nguyen, B.S. Computer Science
Alexandre Sautereau, B.S. Computer Science
Aiden Tabrah, B.S. Computer Science

Advisor: Pete Messina
DAB: Sarah Hagen
Sponsor: D Squad Studios
Liaison: Kevin Dang, Drew Bogdan

D-Squad Studios tasked CPSC-13 with creating an open-source and free Minecraft mod that brings villagers to life with natural AI-driven conversations. To accomplish this, the team first modified the existing Minecraft villager trading UI to have an additional chatbot screen. Two open-source LLMs were combined, hosted by Ollama with a Retrieval-Augmented Generation (RAG) system to serve as the “brain” of the villagers. The RAG system uses a vectorized database to give villagers memory, accurate knowledge of game mechanics, and context about their immediate surroundings. With personalities shaped by their professions, players can now engage in dynamic, world-aware conversations that make every Minecraft world feel more alive.

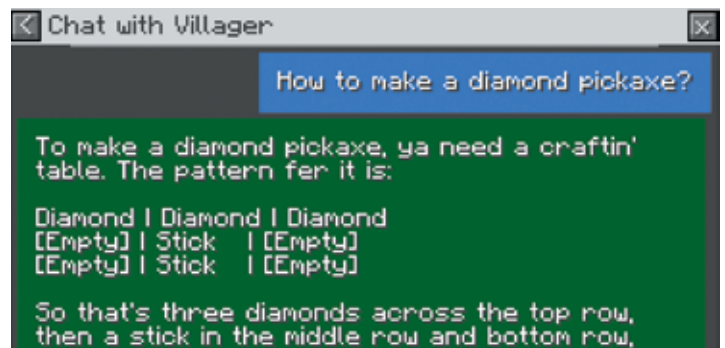

CS26-14 | Spokane Air Quality Dashboard

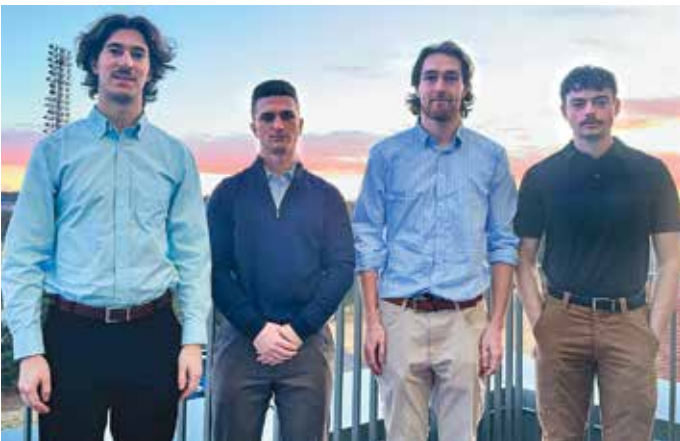

Nikita Dubinin, B.S. Computer Science
Kevin Rocca, B.S. Computer Science
Luke Sahlin, B.S. Computer Science
Jake Snitily, B.S. Computer Science

Advisor: Pete Messina
DAB: Hunter Banks
Sponsor: Gonzaga Institute for Climate, Water, and the Environment
Liaison: Brian Henning, Marc Baumgardner

The CS26-14 team partnered with the Gonzaga Institute for Climate, Water, and the Environment to modernize an existing air quality monitoring dashboard. The original platform lacked administrative functionality and required direct database interaction to manage sites, sensors, and users. CS26-14 developed a full-stack web application featuring a secure login system with role-based access control, an admin dashboard for managing users, sites, and sensors through a graphical interface, automated email notifications for sensor anomalies, and an advanced data export tool with filtering capabilities. The application was fully containerized using Docker for easy deployment, and a new production server was provisioned to support the expanded system. The team successfully delivered a platform that allows non-technical staff to operate and maintain the dashboard entirely through the website UI.

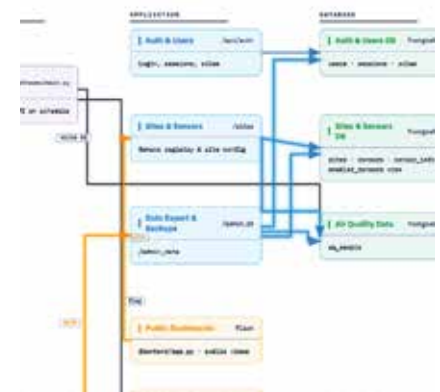

CS26-15 | Emergency Preparedness Vehicle/Drone



Charles Bennington, B.S. Computer Science
Thomas Domser, B.S. Computer Science
Katie Park, B.S. Computer Science
Liya Tekie, B.A. Computer Science

Advisor: Joe Dumoulin
DAB: Jacob Krantz
Sponsor: Framatome
Liaison: Jared Marshall

The CPSC26-15 team worked with Framatome, a nuclear energy company, to design a GUI for an unmanned vehicle in the event of a chemical spill on the Framatome facility. Currently, Framatome relies on a person wearing hazmat PPE to enter a spill zone and manually measure the concentrations using a sensor. Together with Team EN26-57, the teams designed a vehicle sensors, able to be remotely controlled by an operator through an Arduino via LoRa, to instead collect the chemical information. The sensors send back information to the operator about each chemical, displayed through the GUI through graphs and interactive GPS that displays the concentration and the GPS location of each chemical. The GUI was developed using Java, and will be handed off, alongside the vehicle, to Framatome for use in the event of a chemical spill.

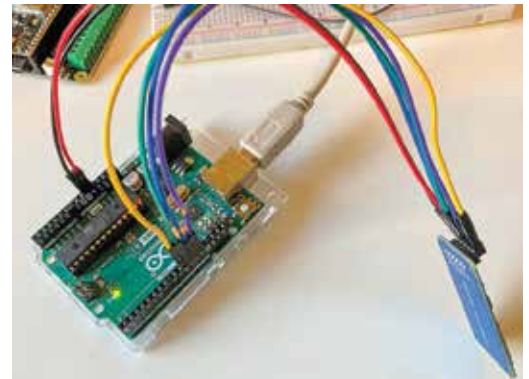

CS26-16 | Universal Sensor Board

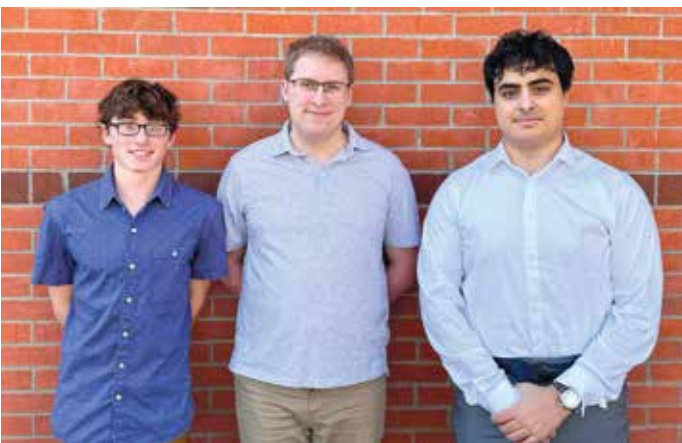

Jacob Alfonso, B.S. Computer Science
Steve Deibert, B.A. Computer Science
Fady Youssef, B.S. Computer Science

Advisor: Tim Ecklund
DAB: Michael Bernard
Sponsor: Itron
Liaison: Tim Ecklund

The CS26-16 team was engaged with Itron to address the issue of using different devices to communicate with Itron's sensor modules. The need for multiple devices to communicate with the variety of modules such as CW, W, or 500G makes gathering the data time consuming and complex. CS26-16 was tasked to create a universal sensor board that can communicate with a variety of sensors Itron works with and display the gathered data using an intuitive desktop application, all while maintaining a battery life span of 20-years. The team implemented FreeRTOS to develop the communication system and QT to design the interface for further analysis by Itron Engineers. After comprehensive testing, the board's software and application were transferred to Itron for further testing before manufacturing and deployment.

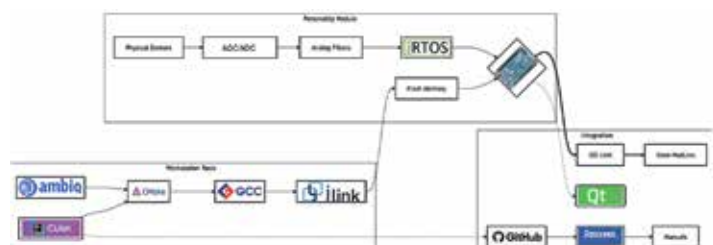

CS26-17 | Image Processing App

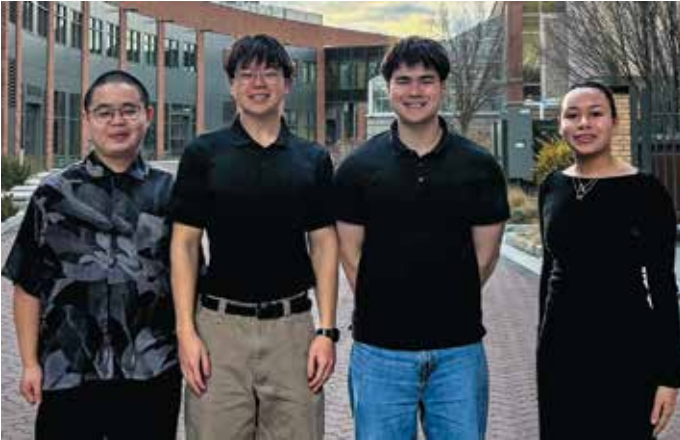

Junyou Guo, B.S. Computer Science
Jacob Jarvis, B.S. Computer Science
Leonard Jia, B.S. Computer Science
Zobe Murray, B.S. Computer Science

Advisor: Dan Lenz
DAB: Ben McDonald
Sponsor: Gonzaga Department of Psychology
Liaison: Doug Addleman

CPSC26-17 has created an Image Processing Application that allows researchers to easily upload and analyze images by utilizing and adding to image similarity models previously created for the Department. As the fields of neuroscience, psychology, and computer science continue to integrate, there is an increasing need for accessible, user-friendly options for supporting interdisciplinary work. The application examines variables such as image characteristics and differences to help researchers understand how humans perceive and process visual stimuli. Designed with a simple user interface and clear documentation, the tool allows researchers to use the application without computer science expertise.



EN26-20 | Market/Haven Two Way Street Conversion



Baila Burnam, Civil Engineering
Karlynn Kenny, Civil Engineering
Tim Schantz, Civil Engineering
Alex Willis, Civil Engineering

Advisor: Mutasem Alzoubadi, Rhonda Young
DAB: Jennifer Emerson-Martin, Lindsay Gilbert
Sponsor: NE Public Development Authority
Liaison: Jesse Bank

The team developed and evaluated design alternatives to convert the Market/Haven St. one-way couplet in Spokane's Hillyard neighborhood into a safer two-way corridor. The client for this project was the Northeast Public Development Authority (NEPDA), coordinated through Jesse Bank and in partnership with City of Spokane traffic engineers. The project aimed to reduce vehicle speeds, improve pedestrian and cyclist safety, and support local businesses while maintaining acceptable traffic operations. The team collected and analyzed traffic and crash data, engaged stakeholders, and developed traffic models to simulate future conditions. The alternatives were evaluated, and a preferred design, meeting traffic operations goals, was recommended to the city.



EN26-21 | Aki Kurose MS Structural Design

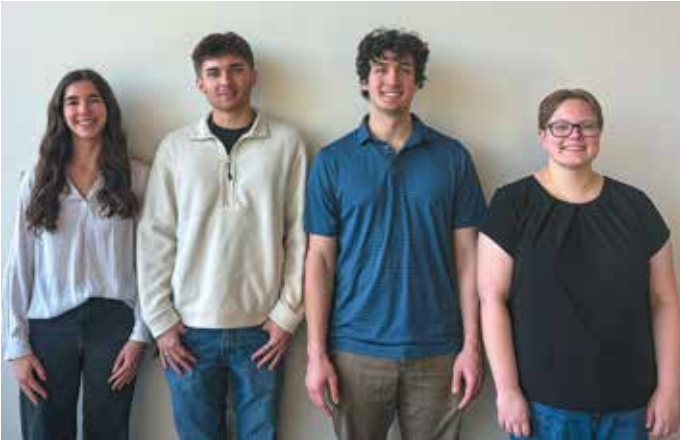

Dante Dolan, Civil Engineering
Kristen Hatley, Civil Engineering
Matthew Janicki, Civil Engineering
Ava Rifenburg, Civil Engineering

Advisor: Aaron Zwanzig
DAB: Levi Arnold
Sponsor: Integrus Architecture
Liaison: Aaron Zwanzig

Team CENG-21 collaborated with Integrus Architecture to simulate a 50% structural design development for a two-story middle school building extension located in Seattle, WA. The project scope included the development of structural framing plans and a calculations package to support both the gravity and lateral load resisting systems. The team first conducted research on three materials to determine the most optimal material for framing using a decision matrix with seven criteria. Next, the team completed the load development and preliminary sizing of beams, girders, columns, braced frames, and footings in accordance with local and national codes and regulations. Finally, the team developed a structural framing plan set for the different floor levels and foundations for the building and compiled a formal calculation package with sample calculations for each part of the design.

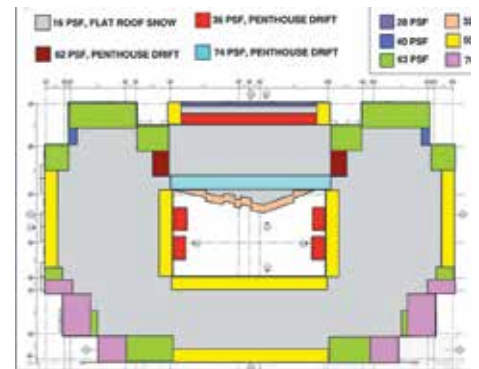

EN26-22 | I-90 Bridge Deck & Steel Replacement

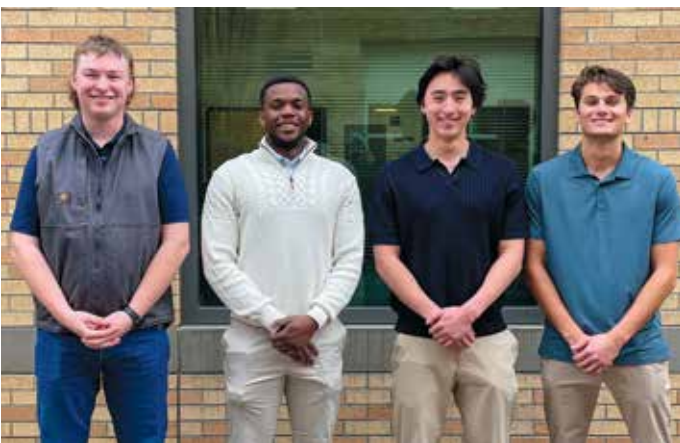

Luc Guidroz, Civil Engineering
Nathaniel Kaufman, Civil Engineering
Rest Mugwagwa, Civil Engineering
Anthony Segale, Civil Engineering

Advisor: Erik Wick
DAB: JJ Masterson
Sponsor: Garco
Liaison: Erik Wick

Team EN26-22 developed and proposed a comprehensive construction planning strategy for the replacement of the I-90 Vantage Bridge deck and associated structural elements. The project established a safe and efficient sequence of operations that meets Washington State Department of Transportation (WSDOT) requirements while maintaining traffic and protecting the existing structure. The team evaluated construction constraints, including limited workspace, structural load limits, lane closures, and underdeck access requirements. Based on these conditions, coordinated work plans were produced for deck replacement, cross-frame modifications, temporary steel installation, and pier repair activities. Final deliverables included construction sequence diagrams, conceptual access layouts, structural loading considerations, and a preliminary cost overview demonstrating the feasibility of their approach.

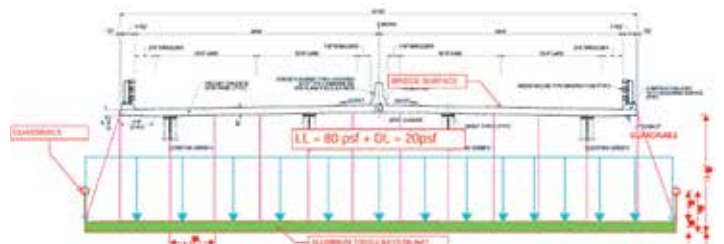

EN26-23 | Anchorage MA Lane Drop Potential

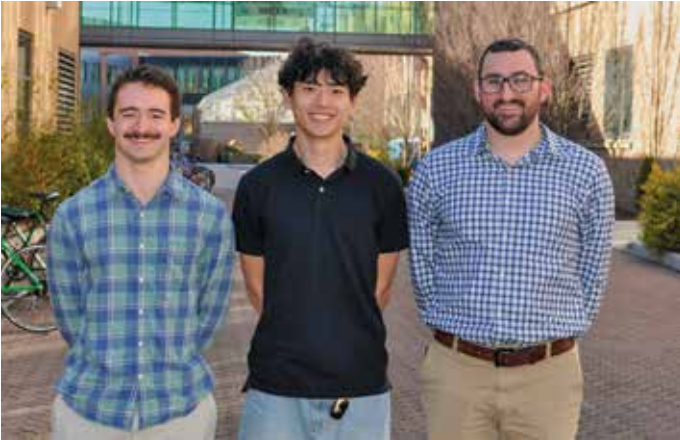

Connor Britts, Civil Engineering
Tyler Brown, Civil Engineering
Nathan Cho, Civil Engineering

Advisor: Adam Miles
DAB: Glenn Blackwelder, Stu Barton
Sponsor: DOWL
Liaison: Adam Miles

DOWL tasked EN26-23 with creating a policy for the Municipality of Anchorage (MOA) and Alaska Department of Transportation and Public Facilities (DOT&PF) that allows planners and engineers to quickly determine which roadways within the municipality are viable to conduct a lane reallocation. Many of the existing roadways in Anchorage are overbuilt for existing traffic trends which encourage high driving speeds, make it difficult for pedestrians to cross and are expensive to maintain. The team's policy, backed by intensive research and rigorous testing, provides clear insight as to which corridors are good candidates for lane reallocations while maintaining local standards. The policy allows the MOA to quickly determine where lane reallocations can be successful and address safety, maintenance, and accessibility concerns around the city.



EN26-24 | Water System Resilience to Wildfire

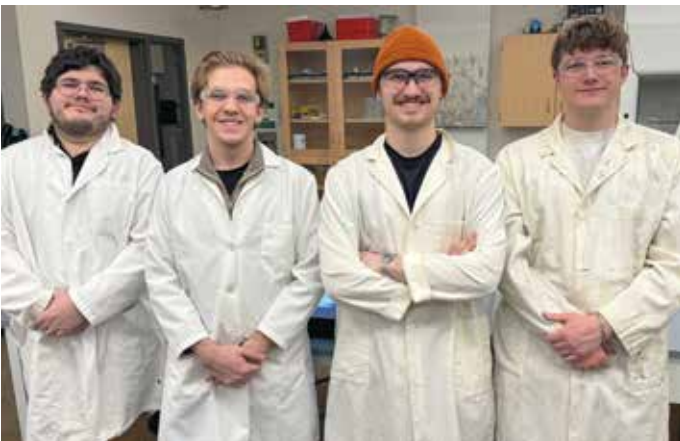

Jonathan (JD) Margaroni, Civil Engineering
Anotonio Guiterres-Jaramillo, Civil Engineering
Alex McCulloch, Civil Engineering
Dillon Wendle, Civil Engineering

Advisor: Kyle Shimabuku
DAB: Katie Larimer, Kaela Mansfield, Jesse Tatum
Sponsor: Gonzaga/MSU
Liaison: Kyle Shimabuku

Originally proposed by the U.S. Forest Service, this project adds to existing modeling software to help drinking water utilities respond to extreme water contamination events caused by wildfires and other natural disasters. The team developed and validated open-source models to estimate the effectiveness of powdered activated carbon (PAC) and coagulation in removing high levels of dissolved organic carbon (DOC) and disinfection byproduct (DBP) precursors. Our goal is to provide water treatment facilities with practical tools to quickly adapt to post-fire "disaster-level" conditions while maintaining safe drinking water standards.

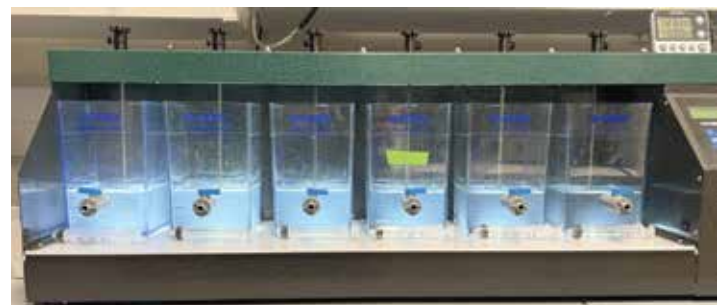

EN26-25 | NSC - Highway and Bridge Construction



Keawa'One Brouns-Prince, Civil Engineering

Michael Ewers, Civil Engineering

Joseph Johnson, Civil Engineering

Advisor: Bill Meeks, Jody Qualley

DAB: Vince Poxleitner

Sponsor: WSDOT

Liaison: Bill Meeks, Jody Qualley

In a technical advisory partnership with WSDOT, Team EN26-25 applied agency specifications to several projects related to the North Spokane Corridor. The team developed the EW-N Bridge construction schedule establishing activity logic, durations, and the critical path. They completed a construction cost estimate and outlined procedures to maintain accuracy under potential change orders. The bridge abutment foundation design was verified through structural load analysis to confirm geotechnical stability and strength requirements. A local street design was completed in accordance with local codes and regulations. The team also advanced a DBE participation strategy and defined Good Faith Effort procedures. The team completed a crane-pick plan with associated rigging calculations. Finally, the team selected project-specific storm-water Best Management Practices to ensure regulatory compliance and environmental stewardship.



EN26-26 | Temporary Bridge Foundation



Lucas McLachlan, Civil Engineering

Joseph Mitchell, Civil Engineering

Tyler Tran, Civil Engineering

Advisor: Collin McCormick

DAB: Byrl Williams

Sponsor: Budinger & Associates

Liaison: Collin McCormick

Team EN26-26 designed a temporary foundation for Grant County Bridge 202 after subsurface erosion undermined the north abutment, requiring temporary jacking of the bridge deck, demolition and reconstruction of the north abutment. The team reviewed geotechnical data, design standards, and site constraints including limited overhead clearance and proximity to an irrigation canal. A shallow foundation and a drilled micropile system were considered as two feasible foundation alternatives. A weighted evaluation matrix indicated the micropile option as the preferred solution. For the micropile option, axial and lateral loads were evaluated using a pile group analysis to verify structural capacity and deflection under governing load combinations. The analysis confirmed five micropiles satisfied strength and service requirements.



EN26-27 | Stormwater Treatment and Reuse

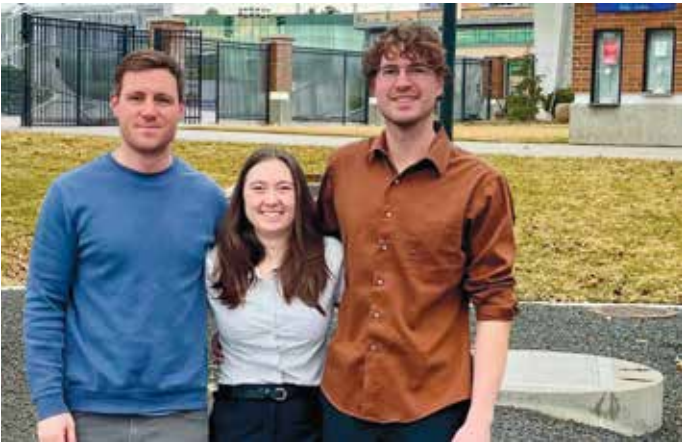

Damon Frostad, Civil Engineering
Trenton Goodell, Civil Engineering
Caroline Triplett, Civil Engineering

Advisor: Aimee Navickis-Brasch, David K Moss
DAB: Glorilyn Maw, Colleen Little, Chris Collins
Sponsor: City of Spokane
Liaison: Rebecca Casey, Trey George

EN26-27 evaluated the feasibility of capturing, treating, and reusing stormwater in ultra-urban areas with limited space for conventional treatment systems (Best Management Practices – BMPs). The team established design criteria by reviewing regulatory requirements, pollutant removal performance data, and flow and water quality data from a bioretention site on Gonzaga’s campus. In coordination with the City of Spokane, the team screened and compared reuse alternatives and advanced a selected concept to a 30% design package that includes a stormwater treatment BMP, a polishing step for possible lingering regulated pollutants, and storage for irrigation end use.

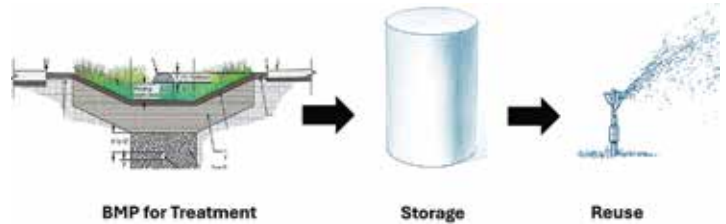

EN26-28 | CDA High End Residence



Will Denniston, Engineering Management
Kara Johnson, Civil Engineering
Elsa Lawerenz, Civil Engineering
Katerina Scott, Civil Engineering

Advisor: Ted Bernards
DAB: TJ Bolser
Sponsor: Cushing Terrell
Liaison: Ted Bernards

Team ENSC-28 proposed a structural design for a 10,000-square-foot luxury residence in Coeur d’Alene, Idaho. The project focused on creating a Pacific Northwest Modern home that combined sustainable design with high-end comfort. The team researched applicable codes and developed design loads, including snow and seismic criteria for the hillside site. Their simulated 50% structural design package included the gravity system, lateral force-resisting systems, and foundation design. The team produced a comprehensive calculation package and structural drawings detailing members and connection pieces. This package showed the proposed structural systems and provided a baseline for initial cost estimating. The final deliverables complied with Kootenai County building codes and industry standards.



EN26-29 | Fish Hatchery Building



John Carone, Engineering Management
 Derek Muller, Civil Engineering
 Carter Weener, Civil Engineering
 Jude Weist, Civil Engineering

Advisor: Wesley Davis
 DAB: Emily Sackmann
 Sponsor: Coffman Engineers
 Liaison: Wesley Davis

Team ENSC26-29 developed and proposed a fish hatchery building for the Colville Tribal Hatchery. In a technical advisory partnership with Coffman Engineers, the team integrated structural elements around the mechanical systems required for hatchery operation. All designs resist the determined loads. The proposal's finalized drawing set includes the foundation plan, roof framing plan, partial elevations, and a summary of design criteria included in the general structural notes.

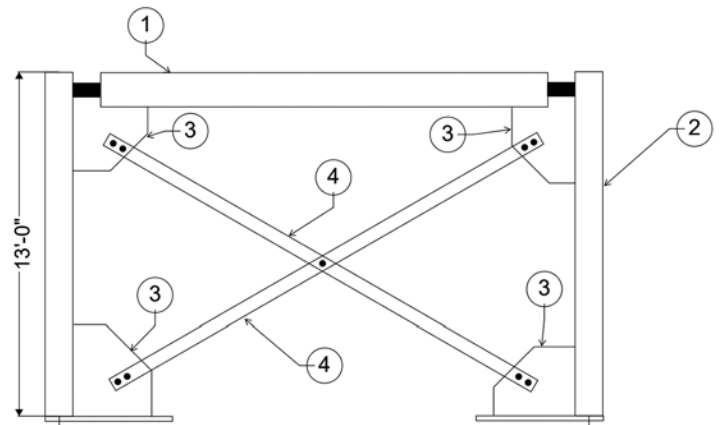

EN26-30 | Large Wood Nourishment in Rivers



Melanie Adams, Civil Engineering
 Isabella Camarota, Civil Engineering
 Alec Flury, Civil Engineering
 Will Hoing, Civil Engineering

Advisor: Sue Niezgoda
 DAB: Spencer Harper, Dawson Matthews
 Sponsor: Gonzaga Dept. of Civil Engineering
 Liaison: Sue Niezgoda

Large wood is an important component of natural river systems. Dams disrupt the natural transport of wood along rivers. ENSC-30 was tasked with identifying key sites for reintroducing large wood downstream of a dam and developing a design plan for a selected location. The site was chosen using a weighted decision matrix evaluating factors affecting wood mobility, ecological benefits, and project access to wood. The team selected a river reach downstream of Albeni Falls Dam due to an upstream drift facility that provides substantial wood access. Bank stabilization and cold-water refuge designs were developed for specific sites between Albeni Falls Dam and Box Canyon Dam. These designs enhance fish habitat, stabilize banks, reduce water temperatures, and help restore the river to a more natural condition.

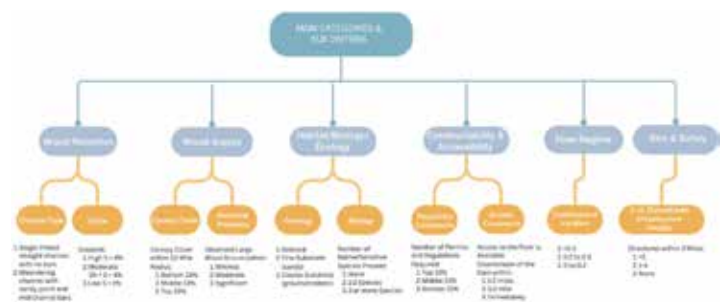

EN26-31 | Interactive Steel Design



Sam Leman, Civil Engineering
Sophia Mitchell, Civil Engineering
Sam Nash, Civil Engineering

Advisor: Joshua Schultz
DAB: Damiano Seghetti
Sponsor: Gonzaga University Department
of Civil Engineering
Liaison: Joshua Schultz

ENSC 26–31 modernizes the AISC Steel Sculpture, a hands-on teaching tool found on over 170 campuses worldwide, by pairing the physical structure with interactive digital models and design examples. Steel connections are among the most detail-intensive aspects of structural engineering, and students often struggle to visualize the path from calculation to finished product. This project models the sculpture in Revit and applies finite element analysis to ten industry-selected connections. The team developed AISC-based design spreadsheets that mirror real engineering workflows and assembled an online content package hosted on the AISC website. Built using tools like Three.js, the platform lets users explore interactive models and review design results without specialized software. These efforts transform the sculpture from a static display into a dynamic, multi-layered teaching resource connecting classroom theory to practice.

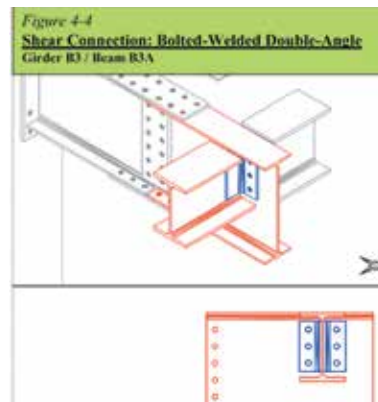

EN26-32 | Mountain Home Treatment Plant



Kyle Fan, Civil Engineering
Julia Heywood, Civil Engineering
Rebecca Riley, Civil Engineering
Ethan Thompson, Civil Engineering

Advisor: Jason Evers
DAB: Mel Verwest, Gregg Thompson,
Lindsey Evers
Sponsor: Jacobs
Liaison: Jason Evers

In a technical advisory partnership with Jacobs Engineering, team EN26-32 addressed increasing groundwater reliability concerns of Mountain Home Air Force Base. The team proposed 30% design package for two 3.0-million-gallon raw water storage tanks that comply with AWWA D100-21 Design Standards. The team delivered calculations, drawings, specifications, and cost estimates for the steel tanks. The design scope included structural and foundation design, as well as details of necessary access points and piping systems. The structural design for each tank utilized hoop stress analysis and selected the tank between three size alternatives, to minimize steel use based on tank footprint-to-height ratios. A pile-enhanced mat foundation design was selected based on the surrounding site-subsurface conditions and the demand load of each tank. The alternatives were also evaluated for potential environmental impacts.

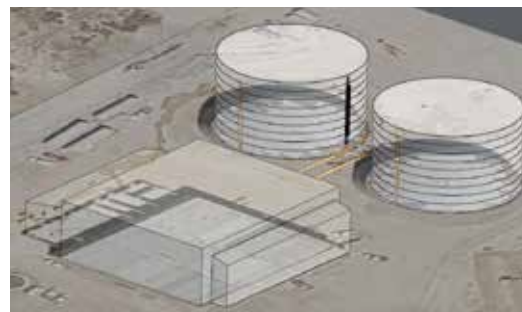

EN26-35 | Pickleball Paddle Design



Jeffrey Alfonso, Mechanical Engineering
Ashton Bischoff, Mechanical Engineering
Jack David, Mechanical Engineering
Ryan Spuck, Mechanical Engineering

Advisor: Brooke Colburn

DAB: Sam Shoemaker

Sponsor: Selkirk Sports

Liaison: Dana Hansen, Michael Eisele,
Tom Barnes, Brian Riddle

Selkirk Sport produces an array of pickleball paddles, balls, apparel, and sporting equipment. EN25-35 was tasked to create a functional pickleball paddle design and prototype that meets current industry and governing association standards. The team developed detailed schematics for paddle design, a materials research report, and a testing and evaluation report. Paddle prototypes produced by the team integrated composites, expanded polypropylene foam, and other specialty materials. The team completed the project by delivering prototypes that will inform Selkirk's paddle design choices for future production paddles.

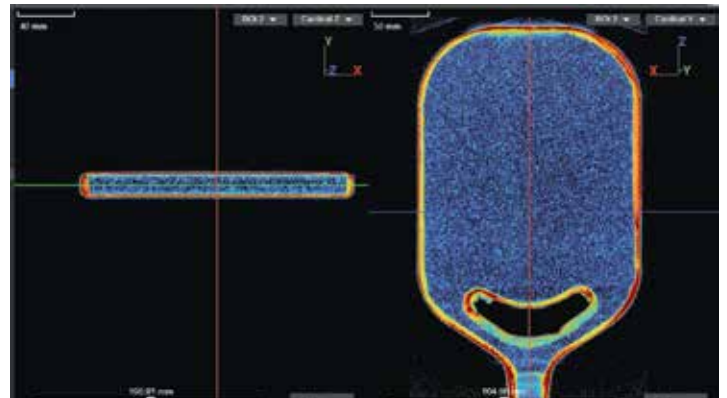

EN26-36 | Durability Cannon



Charlize Lim, Engineering Management
Connor McRae, Mechanical Engineering
Aidan Mullany, Mechanical Engineering
Kai Zettel, Mechanical Engineering

Advisor: Marc Baumgardner

DAB: Eric Ryan

Sponsor: Selkirk Sports

Liaison: Dana Hansen, Michael Eisele

EN26-36 redesigned and built an improved self-loading pickleball durability cannon to evaluate the effects of repeated high-speed impacts on pickleball paddles and balls. The project focused on reducing the system's overall footprint while working toward improving speed, reliability, and efficiency. The team completed mechanical assembly and pneumatic integration, and implemented an auger-based loading mechanism to minimize jamming and enable automated high-speed cycling. A PLC control system with integrated sensors was developed for ball detection, velocity monitoring, and precise system control. The resulting prototype offers Selkirk a more compact and serviceable solution for in-house durability testing.

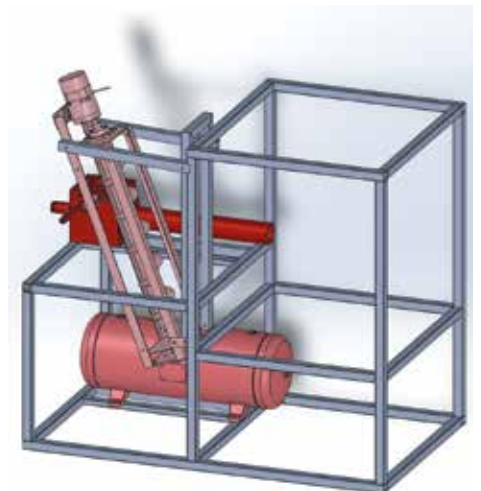

EN26-37 | Small Proof Load Table

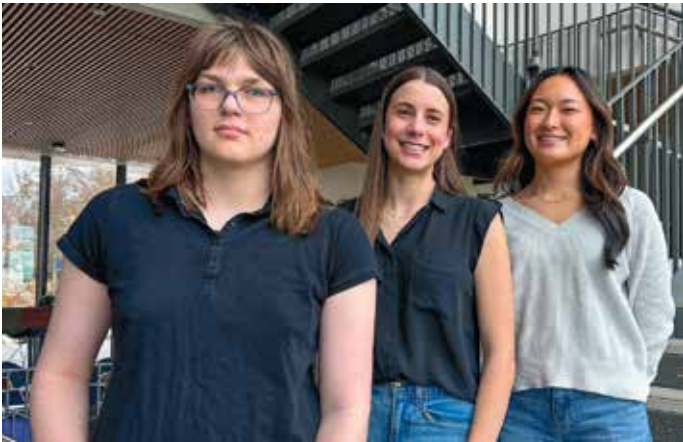

Artemis Bishop, Mechanical Engineering
Kayla Muneta, Mechanical Engineering
Sydney Pifer, Mechanical Engineering

Advisor: Max Capobianchi
DAB: Lee Firth
Sponsor: Aeroforge
Liaison: Scott Scheerer

EN26-37's project is to design and fabricate a small proof load testing table, utilized to test parts that do not require as much force from the load test table that Aeroforge currently uses. It is intended to provide an opportunity to test smaller parts faster. The 20ft tall table has a footprint of 30" by 30" and is designed to be rated for 10,000lbs. The team went through concept generation, performed technical analysis calculations, produced a set of engineering drawings, and fabricated the table.

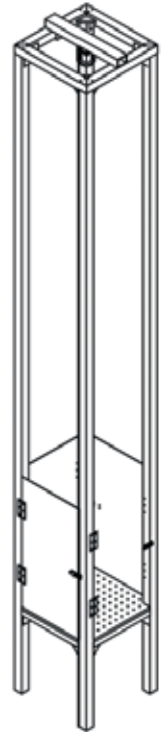
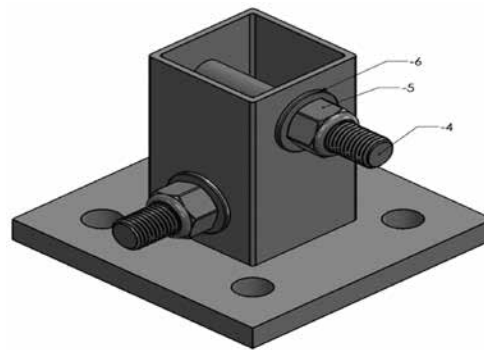

EN26-38 | Open Air Cabin Window

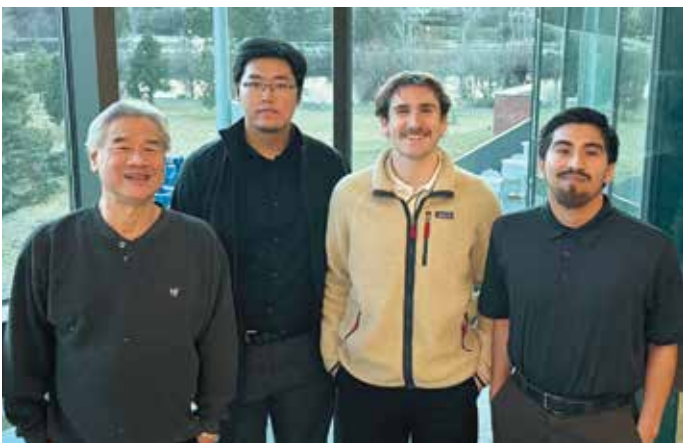

Benjamin Harris, Mechanical Engineering
Joshua Lara, Mechanical Engineering
Yihao Zhang, Engineering Management

Advisor: Damon Taam
DAB: Karen Hills
Sponsor: Boeing
Liaison: Andrew Fabry

Boeing tasked EN26-38 with developing a personal airflow solution for aircraft cabin passengers. The team designed and fabricated a window reveal air vent system that mounts directly within the existing window panel, delivering a gentle, breeze-like airflow to seated passengers. All components were manufactured from 3D-printed PETG, including a custom plenum that snap-fits onto Boeing's provided panel and routes air directly into the window vent, forming a single integrated assembly. The team validated the design through bench testing and full panel integration testing. To evaluate passenger comfort, the team administered user surveys during live vent operation and collected acoustic noise data to characterize the system's sound profile.

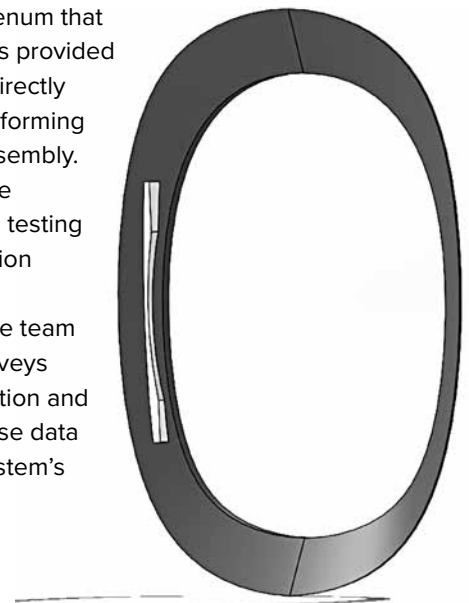

EN26-39 | Solar Gasification with Added Efficiency



Emma Iwaniec, Mechanical Engineering

Henry Stroud, Mechanical Engineering

Isaac Xiong, Mechanical Engineering

Advisor: Max Capobianchi

DAB: Sean D. Johnson

Sponsor: Ken Hanson

Liaison: Daniel Clark

The EN26-39 team collaborated with Ken Hansen to address the issue of cattle waste management utilizing a Continuous Solar Gasification System. Organic waste is a large cost for dairy farmers. Therefore, large amounts of fertilizer are required to maintain their crop production. Biochar, a carbon rich product of degraded organic matter, is a prime natural fertilizer. EN26-39 was tasked to develop multiple designs and conduct an analysis to determine the most efficient system regarding its parameters, required heating, and biochar production. After sufficient research, the team found that a Pyrolysis system would be more efficient than a Gasification System for producing biochar. For that reason, the analysis was iterated towards a Pyrolysis system instead.

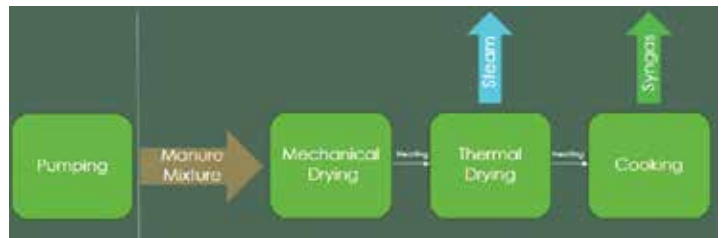

EN26-40 | Dam Solution



Lula Macey, Mechanical Engineering

Evan Mueller, Mechanical Engineering

Nicholas Roberts, Mechanical Engineering

Advisor: Jeff Nolting

DAB: Jeff Presley

Sponsor: Ken Hanson

Liaison: Daniel Clark

The EN26-40 design team designed and tested a prototype “bubble lift” or “air-lift pump” for dam reservoirs. The static nature of reservoirs creates a thermocline layer that prevents the mixing of temperature and oxygen, creating regions that are too hot or not appropriately oxygenated for fish survival. The team proceeded through testing phases of bubble lift designs, varying lift height, bubble size, tube shape, and overflow collection to determine the most ideal design to present. Lift designs were graded upon their ability to effectively reoxygenate and mix a water tank, while also evaluating energy efficiency and ability for energy generation in full scale models. The team used a decision matrix to determine the optimal design for presentation.

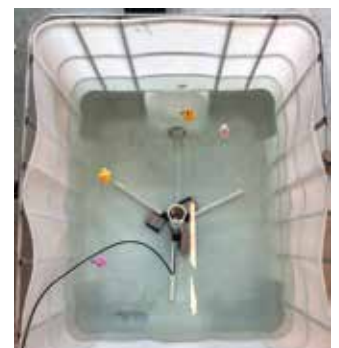

EN26-41 | Baja Car Instrumentation



Odin Finsen, Mechanical Engineering
Wyatt Jones, Mechanical Engineering
Spencer Mamula-Simons, Mechanical Engineering
Owen Munger, Mechanical Engineering
Advisor: Nathan Zavaneli
DAB: Jim Weston
Sponsor: Student Proposed
Liaison: Jim Weston

Last year, the Gonzaga Baja SAE team competed at the national competition in Maryland, with the vehicle's performance showing critical areas where significant upgrades could be made. To improve performance for the 2026 competition season, the EN26-41 team has been tasked to design, analyze, and manufacture a new drivetrain system and implement an instrumentation system for vehicle data acquisition. A high-low range transfer case was designed and fabricated, enabling in-seat shifting between torque and speed modes, improving versatility and performance. Additionally, the instrumentation system developed can measure motor RPM and vehicle speed, allowing comparison against set target metrics and iterative vehicle refinement. The team has worked diligently with the Gonzaga Baja SAE club and the Manufacturing Technology Center to model and construct the vehicle.



EN26-42 | Advanced Environment Chamber



Ansel Mautz, Mechanical Engineering
Brendan Moskalik, Mechanical Engineering
Matthew Yoder, Mechanical Engineering
Advisor: Harman Khare
DAB: Nick Questad
Sponsor: Khare Harman

EN26-42 has developed a chamber that regulates its internal environment and houses both a tribometer and microbalance for the GU tribology lab. This regulation includes both reducing oxygen content via displacement with nitrogen as well as controlling the humidity inside the chamber. The control systems can add both moisture to the chamber via a bubbler, or remove it via a scrubber. It is able to maintain this environment for the duration of the test. Additionally during the test it allows access and interaction with the inside of the chamber via mounted gloves without breaking any seals containing this environment. This chamber adds capabilities to the Gonzaga tribology lab which allows for varying internal conditions used to isolate and study effects.



EN26-43 | Sonic Scanner Capability Improvement

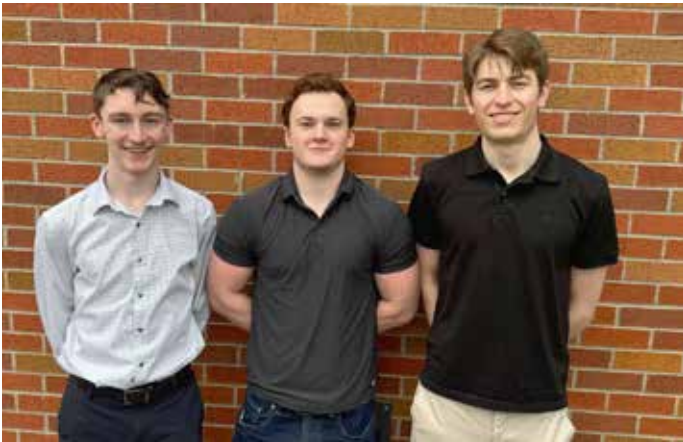

Kamden Doud, Mechanical Engineering
Andrew Hoag, Mechanical Engineering
Benjamin Webb, Mechanical Engineering

Advisor: Colleen Nolting
DAB: Jeff Presley
Sponsor: Kaiser Aluminum
Liaison: Chris Nicol

Kaiser Aluminum performs ultrasonic scanning, which is a form of non-destructive testing (NDT) on the aluminum plates that they produce. A majority of plates produced at the Kaiser facility must be scanned for internal defects prior to shipping. Flatness and chatter, which are shape issues on these plates, can cause backwall loss during scanning. This backwall loss makes it so that Kaiser cannot prove that enough sound has passed through the plate as per the material standard. EN26-43's goal was to provide Kaiser with a method to prove enough sound has passed through plates with shape issues, in order to reduce scrapped aluminum plate. The team utilized an attenuation check method with data easily accessible in current scanning software to show plate viability in areas with backwall loss, significantly reducing scrap numbers.

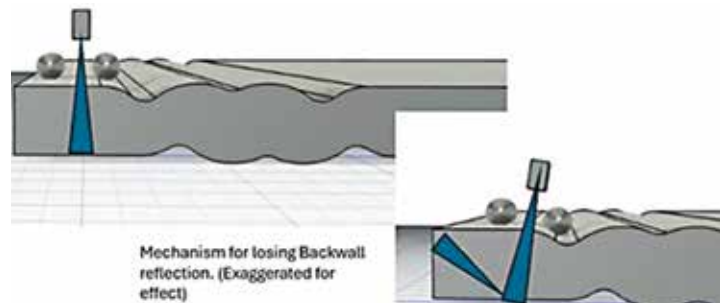

EN26-49 | Aeromedical Evacuation Lift Basket

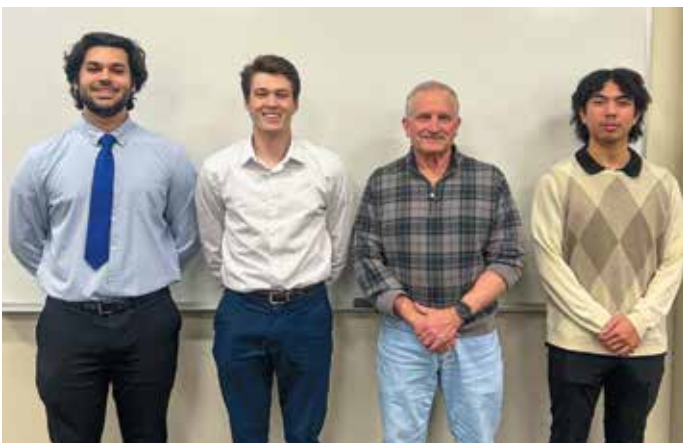

Tobias Choudry, Mechanical Engineering
Bryson Lopez, Mechanical Engineering
Owen McCarter, Mechanical Engineering

Advisor: Bob Reed
Sponsor: Fairchild AFB
Liaison: Capt. Mikhayla Polivka, TSgt. Justin Ulin

The EN26-49 team addressed the issue of the KC-135 platform being unable to support an aeromedical evacuation. The KC-135 R/T platform is a series of aerial refueling planes designed to meet and refuel other aircraft while in the air. EN26-49 was tasked with designing a lift basket capable of accommodating an aeromedical evacuation litter, such that the KC-135 can be used for the purpose of aeromedical evacuations. The team provided a feasibility study containing proposed designs, technical feasibility, documentation of all research, and recommendations for future steps.

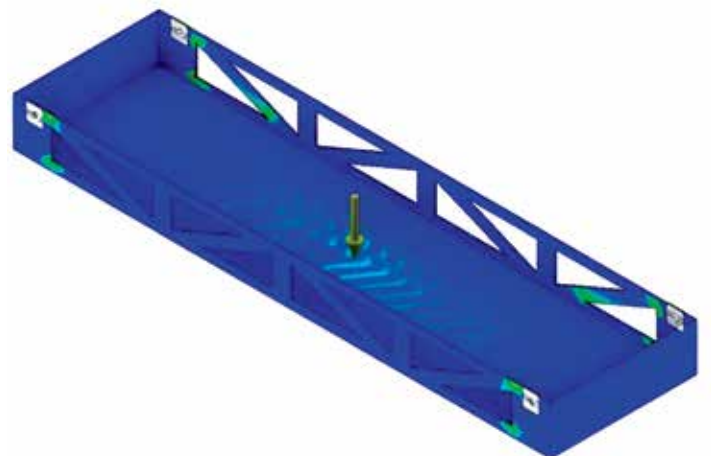

EN26-50 | McKinstry Warehouse Electrical Loads



The EN26-50 team partnered with McKinstry to evaluate energy use at the Spokane Warehouse in support of ongoing sustainability initiatives. The project focused on calculating building electrical loads, assessing rooftop solar performance, and analyzing the impact of electric-vehicle charging on overall demand. The team developed a comprehensive load model incorporating major systems such as HVAC, lighting, equipment, and EV infrastructure. Solar generation data was compared against demand to identify opportunities for improved energy utilization. Battery storage scenarios were evaluated to estimate potential peak-demand reduction and operational benefits. The results provided McKinstry with data-driven recommendations to guide future energy planning and facility optimization efforts.

Mark Bruyere, Electrical Engineering
Kira Cowell, Mechanical Engineering
Natan Nery, Mechanical Engineering
Payton Peters, Computer Engineering

Advisor: Lamont Miles
Sponsor: McKinstry
Liaison: Phil Marr



EN26-51 | Liquid Cooling Data Center Units

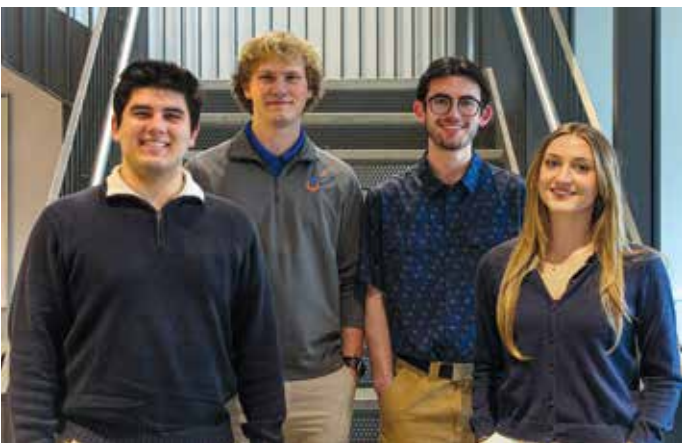

Team EN26-51, worked with McKinstry Modular Products to optimize the manufacturing of modular cooling units (MCU's) for data centers. Four recommendations were identified with the goal of saving \$30,000 per MCU, including changes to system design, hardware selection, and assembly. First is Equipment Selection, where the team selected new hardware at a reduced cost without affecting systems performance. The second is Equipment Fastening, improving time efficiency with a new bolt-up method. The third is Frame Construction, consisting of modified component geometry for ease of installation. The final recommendation is an Assembly Jig, where the team has designed tooling to improve product consistency while reducing assembly time. In addition to site visits and other research, each optimization was supported by CAD models, detailed calculations, and an ROI analysis.

William Blackburn, Mechanical Engineering
Megan Brooks, Engineering Management
Samuel Firth, Mechanical Engineering
Rylan Leonhardt, Mechanical Engineering

Advisor: Marc Baumgardner
DAB: Les Bohush
Sponsor: McKinstry
Liaison: Phil Marr

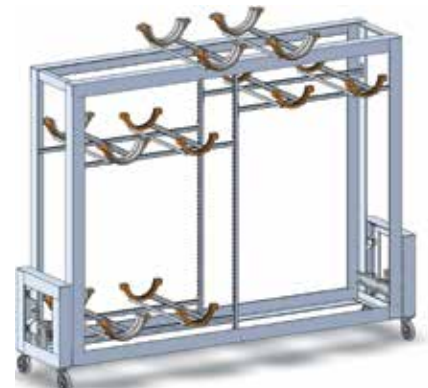

EN26-52 | LiDAR Belt Scale Solution



Robert Berger, Mechanical Engineering
Lucas Johnston, Mechanical Engineering
Jake Kaplicky, Computer Engineering
Alexander Nicolazzo, Computer Engineering

Advisor: Gabe Achenbach

DAB: Jared Marshall

Sponsor: Reed Family Companies

Liaison: Kenneth Cooper

EN26-52 worked with George Reed Inc. on a system to provide accurate aggregate production data. The project uses an optical scanning system over the conveyor belts to estimate weight of material being produced. The team created a prototype tested further by the Reed Family Company. The user-interface in Ignition by Inductive Automation software allows the LiDAR system to communicate with the software and provide data to the operator. Other aspects of the project included calibrating the sensor and creating a simple front-end for the technicians.



EN26-53 | Machine Vision Defect Detection

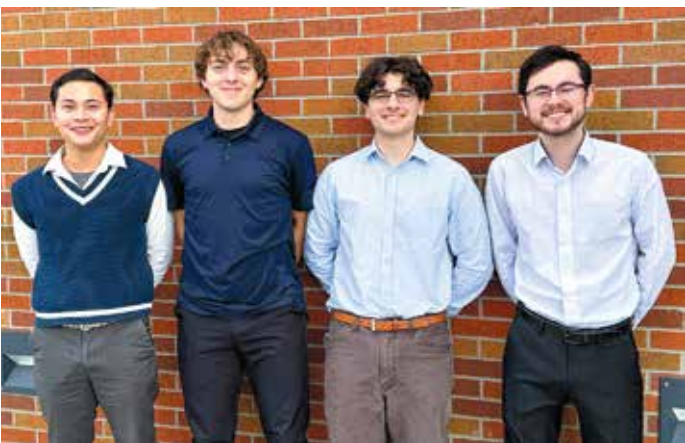

Miguel Alcira, Electrical Engineering
Jonathon Hoene, Mechanical Engineering,
Engineering Management
Noah Sabra, Computer Engineering
Kellen Wang, Engineering Management

Advisor: Kevin Damron

DAB: Brenna Doll

Sponsor: Boeing

Liaison: Nolan Miller, Karen Hills

Boeing tasked ENSC26-53 with designing a proof-of-concept Computer Vision Defect Detection inspection system. This design uses industry-standard structural materials, electrically safe pulse width modulation LED lighting, and computer vision hardware and software—all powered by an industry-safe system. The team built a mechanical structure made of aluminum extrusions, steel rods, and 3D-printed parts, covered with blackout cloth to block ambient light. A 12.2MP industrial computer vision camera, controlled by an NVIDIA Jetson Orin Nano, captures, analyzes, stores, and displays defect data on a touchscreen monitor. The system enables comprehensive early-process quality assurance to reduce material waste and provide consistent inspection results.



EN26-54 | Next-Gen Galley Cart



Andrew Moyer, Engineering Management
Emily Scofield, Electrical Engineering
John Stark, Mechanical Engineering
Ezra West, Mechanical Engineering

Advisor: Shane Pacini
DAB: Nathan Verboort
Sponsor: Boeing
Liaison: Karen Hills

Commercial airline flight crews face significant storage challenges managing trash during flight. ENSC 26-54 developed a prototype retrofitted galley cart that reduces the volume of in-cabin waste through a mechanical lever compactor system, while incorporating dedicated compartments for recyclables and liquid waste. Following a comparative analysis of five volume-reduction methods (vacuum compaction, electric screw compaction, mechanical compaction, food dehydration, and incineration), mechanical compaction was selected for its balance of low cost, minimal maintenance, operational simplicity, and compatibility with FAA regulations. The retrofit design integrated a telescoping lever arm delivering approximately 150 pounds of compaction force to achieve a target 30% or greater volume reduction per cycle, alongside other features.

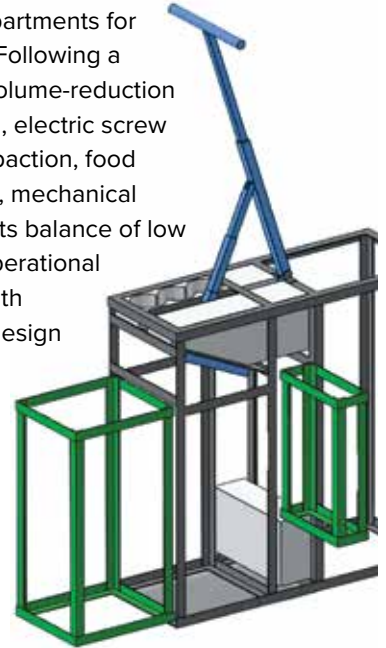

EN26-55 | Airplane Cargo Lock Detection

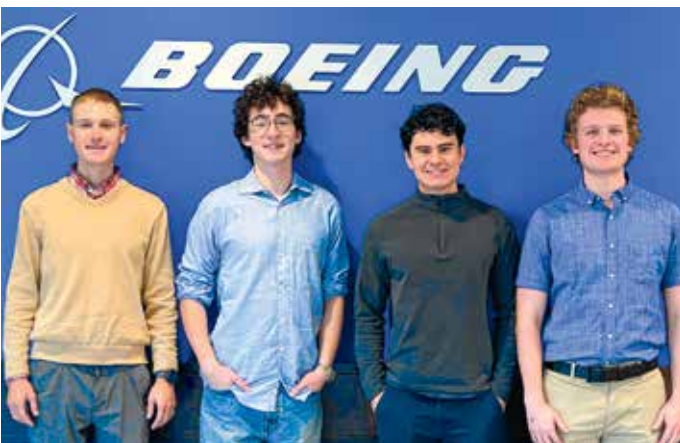

Leonardo Kraus, Mechanical Engineering
Fabricio Pons Samano, Engineering Management
Nolan Schaper, Mechanical Engineering

Advisor: Nathan Zavanelli
DAB: Nick Reasoner
Sponsor: Boeing
Liaison: Kyle Hadley, Peter Owen

Cargo carriers have been raising concerns about the risks of cargo latches becoming disengaged during flight. Team EN26-55 consulted Boeing Engineering to determine potential solutions, understand operational restrictions, and define necessary maintenance. The team developed a proof-of-concept prototype that will enable Boeing Engineering and Operations to make informed, actionable decisions to reduce cargo lock disengagement risk, increasing both aircraft safety and customer confidence.



EN26-56 | Cysteine Chapel

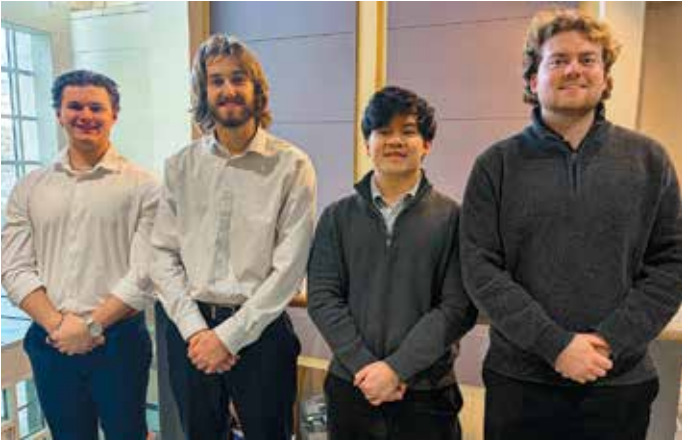

Jesse Jordan, Engineering Management
Cooper Krossa, Computer Engineering
Vinhson Nguyen, Mechanical Engineering
Tyler Robinson, Civil Engineering

Advisor: Ted Bernards
DAB: Chance Wilson
Sponsor: Gonzaga Dept. of Chemistry
Liaison: Stephen Warren

The Gonzaga University Chemistry Department commissioned EN26-56 to design a suspended artistic light fixture for the Hughes Hall atrium: an illuminated model of the amino acid L-cysteine, envisioned as Gonzaga's own "Cysteine Chapel." The team created a detailed 3D model of both the installation and the atrium to ensure proper scale, integration, and structural feasibility. Responsibilities included selecting materials, engineering the tubular bond framework, designing the suspension system, and developing illuminated translucent spheres to represent atoms. Deliverables included a construction-ready design package for PLANT Services approval and a professional prototype. The prototype is a scaled subsection centered on the sulfur atom, incorporating tubing, internal structure, lighting, and sphere.

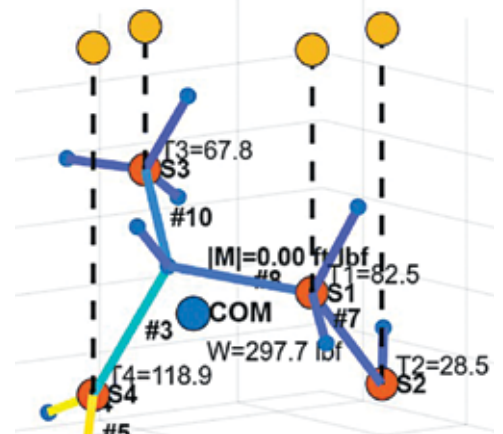

EN26-57 | Emergency Preparedness Vehicle/Drone

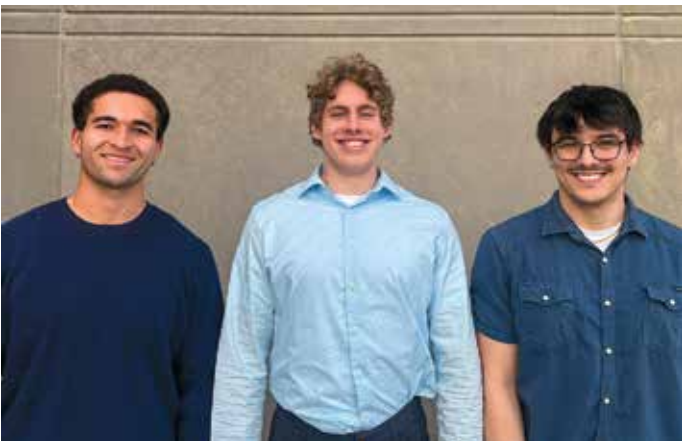

Benjamin Gamblin, Computer Engineering
Isaac Hsu, Electrical Engineering
Joseph May, Computer Engineering

Advisor: Jared Marshall
DAB: Thomas Cooney
Sponsor: Framatome
Liaison: Jared Marshall

Nuclear energy company Framatome tasked EN26-57 to design a device to remove the danger in a of sending humans out to a chemical spill in PPE with handheld sensors. EN26-57 with CP26-15 designed and fabricated a chemical sensor module (CSM) that can be attached to a remotely controlled vehicle. The CSM senses the chemicals concentrations of HF, NH₃, NO₂, O₂ and CO and transmits the concentration readings, as well as a live video and audio feed, to a remote location. Additionally, the team has created the necessary documentation to allow the client to maintain and operate the vehicle.

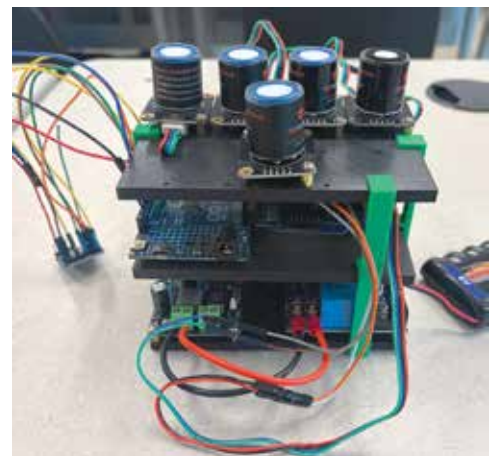

EN26-58 | Active Noise Cancellation System II



Thiago Cordova Rodriguez,
Mechanical Engineering
Owen Grimes, Mechanical Engineering
August Ricard, Electrical Engineering
Kirk Shelton, Computer Engineering

Advisor: John Tadrous, Chris Nicol
DAB: Doug Pooler
Sponsor: Kaiser Aluminum
Liaison: Chris Nicol

Kaiser Aluminum approached ENSC 26-58 to develop a prototype active noise cancellation system for their facility air compressor room. An active noise cancellation system creates a secondary anti-noise sound signal that would reduce or cancel the sound at a worker's position, allowing for safer and easier communication within the room. The team developed a prototype active noise cancellation system for Kaiser built around a digital signal processor. Additional research into passive noise cancelling panels was used to develop an acoustical simulation with MATLAB to test different panel layouts. The prototype and acoustic simulation delivered to Kaiser will be used to develop a future implementation of the active noise cancellation within the compressor room.

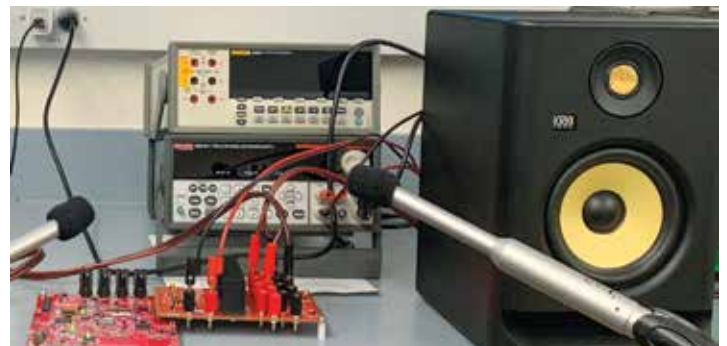

EN26-59 | Universal Sensor Board

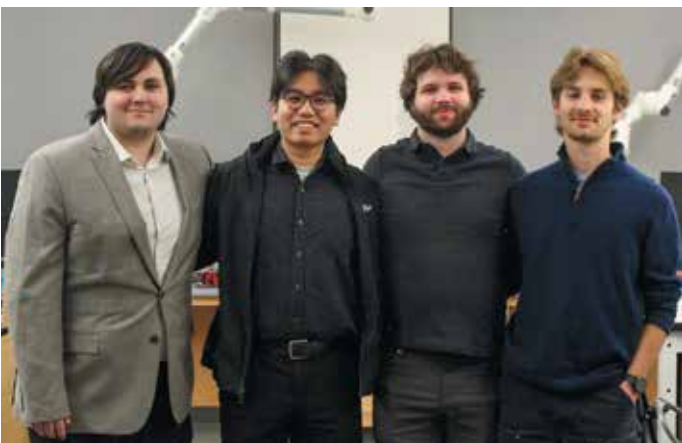

McEwan Bain, Computer Engineering
Michael Baker, Computer Engineering
Carlo Cortez, Computer Engineering
Gabriel DiMartino, Computer Engineering

Advisor: Tim Ecklund
Sponsor: Itron

Itron tasked team ENSC 26-59 to design and develop an ultra-low power, flexible, universal sensor board. The team worked on modifying the circuit schematic and designing the physical layout of the board. Working with mixed-signals and a 4-layer board, they ensured proper plane and crosstalk management, component placement, and signal integrity. Finally, they've handed the CAD files to the manufacturers while working alongside the adjoint computer science team to test and bring up this device after receiving the manufactured board.

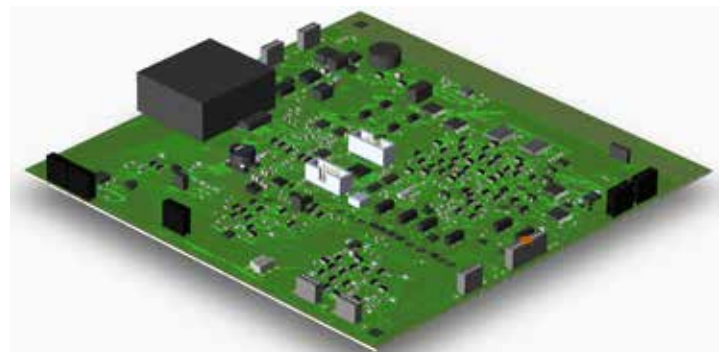

EN26-60 | Raw Materials Inventory Tracking System

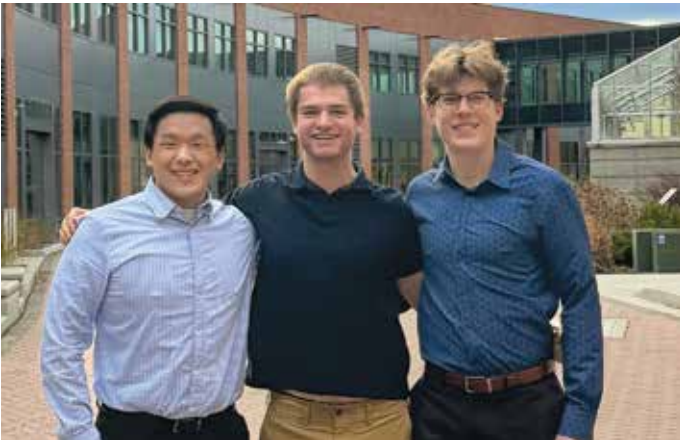

Trent Blair, Mechanical Engineering

Eli Bunn, Mechanical Engineering

Elijah Chin, Computer Engineering

Advisor: Lamont Miles

DAB: Steven Long

Sponsor: Kaiser Aluminum

Liaison: Chris Nicol

ENSC 26-60 is tasked with creating a program to track Kaiser's raw aluminum inventory, giving manufacturers tools to identify optimal ingots for casting. Starting with an Excel file containing chemical composition information for each aluminum ingot, data was processed using Python and sent to a digital database. A spreadsheet was output highlighting the usability of each ingot for specific manufacturable alloys, allowing Kaiser to quickly select optimal ingots for a certain product. The team's program allows Kaiser to find optimal uses for their existing aluminum backstock, ultimately increasing production output.

Fe	Si	Ca	Fe	Na	Cu	Li	Mn	Sn	Mg	Cd	Cl	B	Ni	S
1-25	0.06	0.0005	0.16	7E-04	0.0031	3E-05	0.0017	0.0027	0.0024	1E-05	0.002	6E-05	0.012	
1-25	0.06	0.0005	0.19	6E-04	0.0016	4E-05	0.003	0.0047	0.0019	2E-05	0.003	1E-04	0.014	
1-25	0.06	0.0005	0.16	6E-04	0.0011	2E-05	0.0011	0.0019	0.0014	1E-05	0.001	3E-05	0.012	
1-25	0.12	0.0007	0.17	6E-04	0.0018	1E-05	0.0008	1E-05	0.004	1E-05	0.001	1E-05	0.01	
1-25	0.07	0.0003	0.15	7E-04	0.001	1E-05	0.0013	0.0005	0.0044	1E-05	0.002	1E-05	0.012	
1-25	0.07	0.0014	0.16	0.003	0.0011	2E-05	0.0013	0.0003	0.0063	1E-05	0.003	1E-05	0.011	
1-25	0.06	6E-05	0.16	0.001	0.0009	1E-05	0.0005	1E-05	0.005	1E-05	0.002	1E-05	0.01	
1-25	0.07	1E-05	0.18	7E-04	0.0007	1E-05	0.0005	1E-05	0.0035	1E-05	0.001	1E-05	0.011	
1-25	0.07	1E-05	0.17	0.001	0.0008	3E-05	0.0031	0.0023	0.0042	1E-05	0.004	5E-05	0.013	
1-25	0.07	1E-05	0.16	5E-04	0.001	2E-05	0.0026	0.0017	0.0043	1E-05	0.003	4E-05	0.013	
1-25	0.06	1E-05	0.17	7E-04	0.0006	2E-05	0.0014	0.0003	0.0029	1E-05	0.002	1E-05	0.011	
1-25	0.09	0.0013	0.22	0.001	0.0076	2E-05	0.0038	0.0015	0.0094	1E-05	0.002	1E-04	0.013	
1-25	0.07	0.0009	0.17	6E-04	0.0018	1E-05	0.0008	1E-05	0.0048	1E-05	0.003	1E-05	0.011	
1-25	0.07	6E-05	0.18	4E-04	0.0018	2E-05	0.0009	0.001	0.0032	1E-05	0.001	2E-05	0.01	
1-25	0.06	0.0004	0.14	8E-04	0.0008	7E-05	1E-05	0.0007	0.003	1E-05	0.001	1E-05	0.01	

EN26-61 | Smart Scrap Tubs



Joseph Edmonson, Mechanical Engineering

Kevin Hill, Computer Engineering

Cexiao Hu, Mechanical Engineering

Advisor: Shane Pacini

DAB: Jordan Dunn

Sponsor: Kaiser Aluminum

Liaison: Chris Nicol

EN26-61 team partnered with Kaiser Aluminum's Spokane plant, where metal scrap is unavoidably generated during production and more than 100 scrap tubs must be transported and managed across large indoor and outdoor work areas. EN26-61 was tasked with developing a tracking solution for these tubs, centered on computer vision. To support the core system loop shown in the workflow, the team designed a BLE tag based identification and update process that captures and verifies tag IDs, communicates with a selected tag to estimate relative distance, pushes updates to a database, and generates structured data for server-side visualization. The final deliverable will emphasize the tracking system prototype and end-to-end concept, demonstrating the key data required for multi tub management.

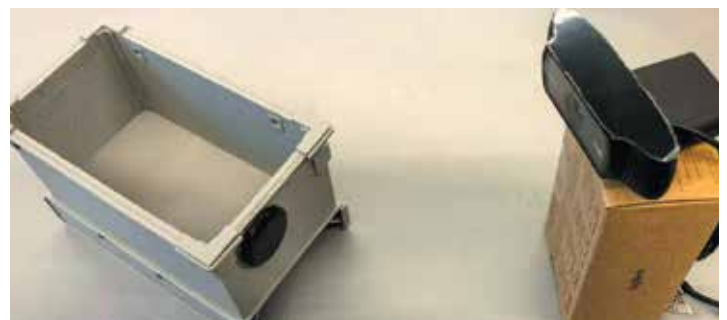

SEAS Capstone Coordinators



Tailian Chen, Ph.D.
Mechanical Engineering



Brooke Colburn, M.S.
Engineering Management



Sue Niezgoda, Ph.D.
Civil Engineering



John Tadrous, Ph.D.
Electrical & Computer
Engineering



Yanping Zhang, Ph.D.
Computer Science

Advance Your Projects with **Gonzaga Senior Design**



Sponsor a Senior Design Project

- Invest in your own R&D
- Strengthen your organization's innovation pipeline while mentoring future engineers.
- Gain access to a wide range of academic experts, equipment, dedicated lab space, fabrication facilities, and computation resources.

See our brochure
on the webpage!



SEAS Outstanding Senior Awards



Isabella Camarota
Civil Engineering



Elijah Chin
Computer Engineering



Cash Hilstad
Computer Science



Cooper Krossa
Electrical Engineering



Kellen Wang
Engineering Management



Emma Iwaniec
Mechanical Engineering



Isabella Camarota has been selected by the Dean as the School of Engineering & Applied Science Outstanding Senior. Her leadership, academic excellence, and service make her highly deserving of this recognition. A Civil Engineering major with a Hogan Entrepreneurial Leadership minor, she is a proven leader in ASCE and the Concrete Canoe Club, a dedicated peer tutor, and a top-performing student with a 3.92 GPA. She exemplifies professionalism, resilience, and a strong commitment to supporting others.



School of Engineering
& Applied Science